

2023
PRODUCT GUIDE



FLYING CROSS

IN-STOCK UNIFORMS

Fechheimer

A BERKSHIRE HATHAWAY COMPANY

1-15-2023

OUR HISTORY

Fechheimer

Fechheimer Brothers Company, began the journey of manufacturing the world's most trusted uniforms for public safety in 1842. Solomon "Samuel" Fechheimer, a German immigrant, opened a small dry goods store in Cincinnati, OH. Samuel combined adventure and passion, seeking out opportunities to grow his business and give back through his trade. With the beginning of the Civil War, Samuel honed his father's legacy and craftsmanship of making clothing, to secure the United States government contract to supply uniforms for soldiers in the North and South. This feat marked the beginning of Fechheimers' commitment to innovation by standardizing men's uniform sizes for the first time ever in American history. Since that time, Fechheimer's Flying Cross brand has been shaping the way uniforms are made and used within the military, law enforcement, fire and other markets beyond public safety. Taking on the name of one of America's most honored medals, the Distinguished Flying Cross, Fechheimer has translated this history of heroism and extraordinary accomplishment to the many customers it serves today. For years the Flying Cross brand has connected generation after generation of customers who have helped to redefine key uniform attributes such as detailed quality craftsmanship, superior fit and harmony in function and comfort. Now, as the leading uniform manufacturer in public safety, Fechheimer continues its commitment of excellence with new product designs, advances in fabric technologies, customized solutions, and quite simply – time and care in the smallest of details.

Flying Cross reflects the unwavering devotion to duty expressed and experienced by many customers every day. For 180 years, Fechheimer has been trusted to transform precision details of Flying Cross uniforms to the stories of courage and heroism, told and untold. The company continues to be **INSPIRED BY TRADITION AND TRANSFORMED BY EXCELLENCE.**



Following are just a few landmark years Fechheimer Brothers Company is particularly proud of.

1842 Solomon "Samuel" Fechheimer opens a dry goods store in Cincinnati Ohio, leveraging his father's expertise of selling wholesale clothes in Mitwitz, Germany.

1865 At the beginning of the Civil War, Fechheimer was awarded government contracts to manufacture Civil War uniforms, standardizing men's uniform sizes for the first time in history. Post war catalogs feature Gen. Robert E. Lee.

1885 Samuel Fechheimer's sons May and Jacob, as well as Arnold Iglauer, join forces and change the name of the company to Fechheimer Brothers Company.

1900 First known advertisement for Fechheimer brand United States Post Office uniforms in the Postal Record.

1918 Fechheimer manufactures uniforms for American soldiers during World War I.

1936 The 38th U.S. President Gerald R. Ford wears Flying Cross uniform as a Park Ranger at Yellowstone National Park.

1945 Fechheimer continues manufacturing quality uniforms for American soldiers during World War II.

1961 Fechheimer Brothers Co. opens Nationwide Uniforms in Hodgenville, KY for mass production of tailor uniform pants, jackets and outerwear.

1980 Fechheimer Brothers Co. acquires B. Lippman's Flying Cross brand.

1986 Fechheimer Brothers Co. is acquired by Berkshire Hathaway Company.

2011 Fechheimer awarded contract to manufacture uniform for all members of "The President's Own" United States Marine Band and the United States Marine Drum & Bugle Corps.

2018 Secured the design development and initial production contract for the Army Green Service Uniform.

2022 Fechheimer Brothers Co. celebrates its 180th year in business.



CONTENTS

PERFORMANCE FABRICS

Flying Cross offers a selection of high performance fabrics to help you achieve the fit and feel you desire. Our fabrics are made to withstand day-to-day activities, while maintaining the crisp, professional look expected from uniform apparel. We know choosing the right fabric can be a task, so we've grouped our fabric product lines to make selecting the attributes that are most important to you much easier.



20% STRETCH

CORE S.T.A.T.

5.2 oz 96% polyester 4% Lycra

- Up to 20% stretch
- Modern, athletic fit



STRETCH
RIPSTOP

FX S.T.A.T.

Stretch 5.8 oz. 65/35 Poly/Cotton Mini Rip-Stop

- Premium Poly/Cotton blend with mechanical stretch
- Mini Ripstop blend adds for durability



NO
RIP/TEAR

CROSS FX

The Cross FX line is made of 65/35 Poly/Cotton ComfortTouch™, mini RipStop with repel finish.

- Poly/Cotton blend is durable, breathable and comfortable
- Mini Ripstop resists tearing and ripping while in motion



ANTI-
MICROBIAL

LA SELECT

The L.A. Select line is made of 100% premium worsted wool.

- Extreme comfort and durability
- Natural, breathable and no-scratch fiber
- Inherent temperature regulation keeps the body cool when hot and warm when cold
- Anti-microbial characteristics wick away moisture, resisting the buildup of odor



PREMIUM
LOOK AND
FEEL

JUSTICE

Our Justice line is made of 75/25 Polyester/Wool.

- High polyester blend provides better shaping of the garment
- Superior color retention for professional appearance
- No-scratch wool fibers provide climate control attributes to keep you warm when you need it and cool when its hot
- Poly/wool blend offers long-lasting, durable garments that withstand multiple washes



REGULATES
TEMPERATURE

LEGEND

The Legend line is made of 55/45 Polyester/Wool.

- Perfect combination of premium fibers
- Durable blend of fibers for longer-lasting garment
- No-scratch wool fibers provide climate control attributes to keep you warm when you need it and cool when its hot
- Polyester fibers help maintain garment's ability to retain color for crisp appearance



REPELS
DUST

COMMAND

Our Command line is made of 100% VISA® System 3™ Polyester.

- Durable fibers that stand up to daily wear and tear
- VISA® System 3™ provides moisture management, permanent stain release and faster drying rates
- Fibers repel dust and debris
- Superior color retention



4-WAY
STRETCH

DELUXE TACTICAL

Deluxe Tactical shirts and pants are made of 68/30/2 Polyester/Rayon/LYCRA®.

- Retains all of the attributes of the Deluxe Tropical line including durability, and fabric luster
- LYCRA® fibers add stretch to garment for enhanced comfort



EXTREME
STRENGTH

DELUXE TROPICAL

Deluxe Tropical uniform shirts are made of 65% Polyester and 35% Rayon.

- Strength and durability of polyester fibers
- Infused rayon fibers add luster for a clean, professional appearance
- Soft, pliable feel and shape of garment resembles a silkier hand



STRENGTH
WEAVE

VALOR

The Valor line is made of 65/35 Poly/Cotton, Twill.

- Natural Poly/Cotton fibers breathable and comfortable
- Twill weave adds strength to garment
- Natural Stretch
- Easy care and maintenance



BREATHABLE

DURO-POPLIN

Duro-Poplin line is made of 65/35 Poly/Cotton.

- Highly breathable with natural stretch
- Lightweight

VALUE-ADDED PRODUCT INNOVATION

THE LEADERS IN UNIFORM SYSTEMS



We've built our reputation on making the best uniforms money can buy with attention to detail, durability and the latest innovation. Flying Cross® has always been and will remain the most trusted name in public safety uniforms. Our products incorporate many value-added features that help our designs stand apart including:

- **LYCRA® Stretch:** adds stretch comfort with increased mobility and shape retention of the garment.
- **Moisture Control System (MCS™):** fabric technology that effectively absorbs and moves moisture away from the body, drying quickly.
- **Supercrease®:** patented permanent crease system proven to withstand 150 wash and dry cycles while maintaining a sharp, professional appearance.
- **VISA® System 3™:** moisture management system that actively transports moisture away from the body keeping you dryer and cooler. V3 dries 33% faster than nano-treated fabrics.
- **IntelliDRY™:** naturally breathable fabric treatment that provides superior stain and fluid resistance, while wicking moisture and keeping you dry under pressure.
- **GORE-Tex Fabric:** a unique patented membrane of (ePTFE) (Teflon) that allows perspiration vapor to escape but blocks out wetness and cold winds, thus achieving the highest comfort factor possible over the widest operating range of climate and activity.
- **Thinsulate™ Insulation:** available in black full sleeve with 200 gram Thinsulate™ Insulation in the body and 100 gram in the sleeves. Quilted manufacturer-recommended 6" horizontal pattern. Features a black, channel lined zipper that won't rub or snag.
- **37.5° Technology:** offers up to 5X more cooling than any other performance technology on the market today. Remain cooler and drier as the 37.5 technology regulates your body's micro climate by evaporating moisture, helping you sweat less



VALUE-ADDED ENHANCEMENTS

FREEDOM FLEX WAISTBAND

First ever expandable waistband that is concealed behind the belt loop above the pocket that provides up to 4" of stretch comfort. [See Page 17.](#)

POWER STRETCH SHIRTS

Woven knit panels and gussets built into the sides and shoulder of selected shirt styles that allows greater ease of movement and a more fitted, professional appearance. [See Page 16.](#)

TRU-GRIP

Rubberized strips inside waistband curtain designed to effectively keep shirts tucked in. [See Page 17.](#)

V-POCKET STYLING

Designed with Vertx® brand innovation, low profile inset cargo pockets were added with hidden cell/mag pocket inside the cargo pocket for tactical function with a tactical appearance. [See Page 19.](#)

FREEDOM COLLAR

Patented collar designed with stretch in the collar of long sleeve styles for added comfort when wearing a tie. [See Page 8.](#)

FREEDOM FIT™:

Two-zone stretch built into the waistband for added comfort and support around the waist. [See Page 17.](#)

ProX SIGNATURE FIT:

Expertly designed uniform fit, developed specifically for women. Offers functionality and comfort necessary for day-to-day performance by enhancing fit in the waist, seat and thigh - all while maintaining an authoritative, professional appearance. Available in all women's pant offerings.

ProX
Signature
FIT

CONTENTS

CORE S.T.A.T. – 96/4 Poly/Spandex

Class A Shirt.....	6
Class A 4- And 6-Pocket Pants	6
External Cargo Pocket Pants	7
Hybrid Patrol Shirts.....	7

FX S.T.A.T. – Stretch Poly/Cotton, RipStop

Class A Shirt.....	8
Class A 4- And 6-Pocket Pants	8
Class B Shirt	9
Class B 10-Pocket Pants.....	9
Hybrid Patrol Shirts.....	10

CROSS FX – 65/35 Poly/Cotton, Mini Ripstop

Class A Shirts.....	11
Class A Pants	11
Class B Shirts	12
Class B Pants.....	12
EMS Pants.....	13

CROSS FX HYBRID

Hybrid Patrol Shirts.....	14
AeroShell Armor Cover.....	14

JUSTICE – 75/25 Polyester/Wool

Public Safety Shirts	15
West Coast Shirts.....	15
Power Stretch Shirts.....	16
Hybrid Patrol Shirts.....	16
AeroShell Armor Cover.....	16
Public Safety Pants.....	17

LA SELECT – 100% WOOL

Shirts	18
Pants.....	18

74/25/1 Polyester/Wool/LYCRA®

Pants.....	19
------------	----

LEGEND – 55/45 Polyester/Wool

Public Safety Pants.....	20
--------------------------	----

DELUXE TACTICAL 68/30/2 Polyester/Rayon/LYCRA®

Shirts	20
Public Safety Shirts	21
Public Safety Pants.....	21

DELUXE TROPICAL – 65/35 Polyester/Rayon

Public Safety Shirts	22, 23
California Style	23

COMMAND – 100% VISA® System 3™ Polyester

Public Safety Shirts	24
Hybrid Patrol Shirts.....	25
Impact Polo	25
AeroShell Armor Cover.....	26
Public Safety Pants.....	26, 27

VALOR – 65/35 Polyester/Cotton, Twill

Public Safety Shirts	28
Public Safety Pants.....	28

DURO POPLIN – 65/35 Polyester/Cotton

Public Safety Shirts	29
Career and Transportation Shirts	30
Aviation and Transportation Shirts.....	30

CROSS FR FIRE/EMS – Tri Certified

Snap-Front Woven Shirt.....	31
Performance FR Pants.....	31
Casual Duty FR Polo Shirt.....	32
Cross FR Performance Tee Shirt	32
Cross FR Full Zip Job Shirt.....	33
Cross FR Half Zip Job Shirt.....	33

NOMEX FIRE/EMS – NFPA Compliant

Synergy Nomex IIIA Shirts.....	34
Synergy Nomex IIIA Pants	34

100% COTTON FIRE/EMS – NFPA Compliant

100% Cotton Shirts/Polos	35
100% Cotton Pants	35

RESPONSE WEAR – 65/35 Polyester/Cotton, Twill

Shirts and Pants	35
------------------------	----

MILITARY-STYLE DRESS UNIFORMS

Dress Coats, Pants, Slacks and Skirts	36, 37
---	--------

DRESS COATS

Single and Double Breasted Coats, Skirts.....	38-41
---	-------

DRESS JACKETS

Button Front.....	41
Zipper Front	41

DUTYGUARD

ST Jacket (Storm Technology)	42
HT / HT+ Pullover (Hybrid Technology)	42
ST Rain Pant (Storm Technology)	43
DutyGuard RT Reversible Rain Jacket	43

LAYERTECH OUTERWEAR

LayerTech Introduction	44, 45
Performance Loft Jacket/Liner	46
Soft Shell Jacket/Liner.....	47
GTXA Jacket.....	48
Hi-Vis Reversible Jacket.....	49
Ultra Duty Jacket	50

SWEATERS

Command-style Rib Knit and Jersey Knit	50
Justice-style 1/4 Zip and V-Neck	50

PROFIT™ BASELAYERS

Baselayer Split Mock Neck Shirt.....	51
Baselayer Pant	51

SAFETY VESTS

Pro Series Third Party Certified.....	52
---------------------------------------	----

REGIONAL SPECIFIC UNIFORMS

Florida.....	53
New England.....	54
New Jersey.....	54
Ohio.....	55
California	56, 57

POSTAL SERVICE

Letter Carrier Shirts and Shirt Jacs	58
Letter Carrier Polos, Pants and Shorts for Men	59
Letter Carrier "Comfort Cut" and Freedom Flex Pants and Shorts	60
Letter Carrier Pants, Shorts, Skirts and Culottes for Women	61
Retail Service Shirts and Polos	62
Retail Service Pants for Men and Women, Skirts	63

ACCESSORIES

FC Reversible Protective Mask.....	64
FC Laundry Bag	64

POCKET CONFIGURATIONS

Pants and Shorts.....	65
-----------------------	----

PRODUCT SIZING GUIDE

Men's and Women's Shirts, Pants, Outerwear and Dress Coats.....	66, 67
---	--------

PRODUCT INDEX

Numeric Product Style Listing.....	68-70
------------------------------------	-------

CLASS A SHIRT

FEATURES:

- ▶ Stretch 5.2 oz. 96% Polyester, 4% Spandex
- ▶ Knit mesh panel built into underarm & through shoulder blade for added breathability & freedom of movement
- ▶ Hidden credential MAP pocket that hangs free from shirt which has no stitch lines for additional storage
- ▶ Concealed zip front easing donning and doffing
- ▶ Supercrease® permanent creases for professional appearance
- ▶ Class A style features Freedom Collar with leading edge collar stays on Long Sleeve
- ▶ Allows for up to 20% stretch

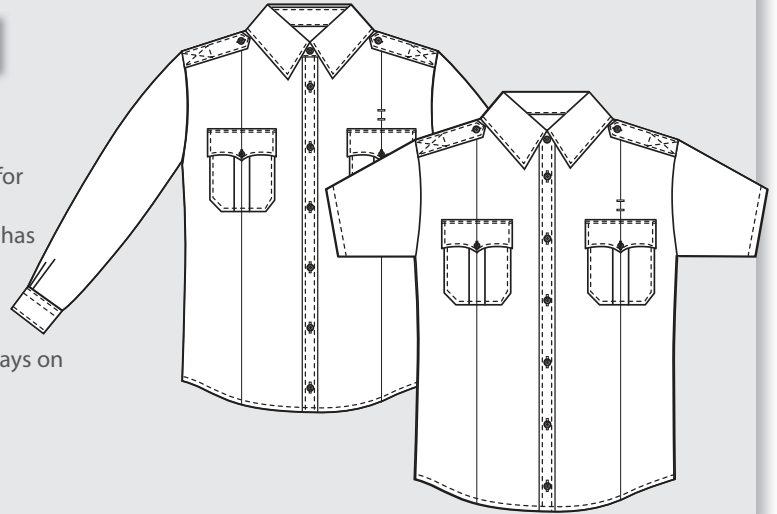

COLOR

MENS

WOMENS

	Style No.	Style/Size	Style No.	Style/Size
LAPD Navy	CS1000 86	SS / A	CS1000W 86	SS / D
LAPD Navy	CS1020 86	LS / A	CS1020W 86	LS / D
Black	CS1000 10	SS / A	CS1000W 10	SS / D
Black	CS1020 10	LS / A	CS1020W 10	LS / D



PATENTED FREEDOM COLLAR
"IT STRETCHES!"
 Designed to provide natural stretch in the collar for more comfort when wearing a tie.

SHIRT SIZE LEGEND

MEN'S SIZES:

A=Alpha Sized
 Long Sleeve Lengths
 XS - 30-33; S - 30-35;
 M-XL - 30-39; 2X-5X - 32-39

WOMEN'S SIZES:

D = Bust Size
 30-52 Reg and Longs for LS
 30-52 for SS

▶ Please refer to page 66 for complete sizing guideline

CLASS A 4- AND 6-POCKET PANTS

FEATURES:

- ▶ Stretch 5.2 oz. 96% Polyester, 4% Spandex
- ▶ Freedom Flex waistband with TruGrip for improved fit
- ▶ Updated men's pant fit constructed with modern slimmer leg & lower rise
- ▶ Features the women's ProX Signature Fit design
- ▶ Diamond gusset with forward crotch lining for increased pant durability
- ▶ SuperCrease® permanent creases for professional appearance
- ▶ 6-pocket design includes two (2) front pockets with true knife notch, two (2) back besom pockets, and (2) concealed cargo pockets
- ▶ Allows for up to 20% stretch

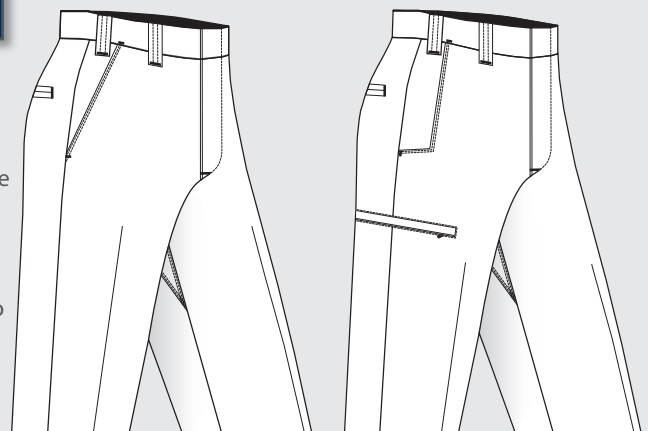

DETAILS

MENS

WOMENS

Color	Pocket	Weight	Weave	Style No.	Size	Style No.	Size
LAPD Navy	4	5.2 oz.	Twill with Stretch	CS17200 86	B	CS17200W 86	G
LAPD Navy	6	5.2 oz.	Twill with Stretch	CS17400 86	B	CS17400W 86	G
Black	4	5.2 oz.	Twill with Stretch	CS17200 10	B	CS17200W 10	G
Black	6	5.2 oz.	Twill with Stretch	CS17400 10	B	CS17400W 10	G

PANT SIZE LEGEND

MEN'S SIZES:

B = Short 32-40 (even only),
 Regular 28-54 (even only above size 38)

WOMEN'S SIZES:

G = 2-24

NOTE: Feature the Freedom Flex with TruGrip waistband section found on page 17.

EXTERNAL CARGO POCKET PANTS

FEATURES:

- ▶ Stretch 5.2 oz. 96% Polyester, 4% Spandex
- ▶ Freedom Flex waistband with TruGrip for improved fit
- ▶ Updated men's pant fit constructed with modern slimmer leg & lower rise
- ▶ Features the women's ProX Signature Fit design
- ▶ Diamond gusset with forward crotch lining for increased pant durability
- ▶ SuperCrease® permanent creases for professional appearance
- ▶ External cargo pocket design includes two (2) front pockets with true knife notch, two (2) back besom pockets, and (2) 4-in 1 cargo pockets
- ▶ Allows for up to 20% stretch

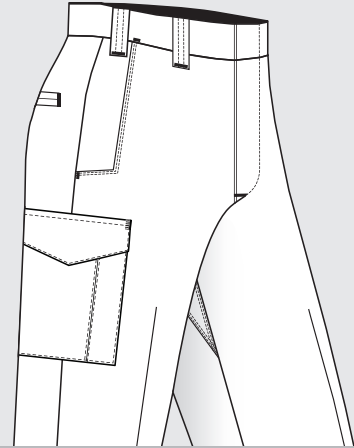

DETAILS

Color	Pocket	Weight	Weave
LAPD Navy	8	5.2 oz.	Twill with Stretch
Black	8	5.2 oz.	Twill with Stretch

MENS

Style No.	Size
CS17300 86	B
CS17300 10	B

WOMENS

Style No.	Size
CS17300W 86	G
CS17300W 10	G

HYBRID PATROL SHIRT

FEATURES:

- ▶ Uniform Shirt design in the shoulder, arm and collar features stretch Polyester
- ▶ 37.5® Technology in the torso fabric which works as an extremely effective evaporative cooling system keeping wearers cool and dry
- ▶ Freedom Collar for a professional appearance and additional comfort
- ▶ Modern athletic fit for wearing under external vest covers
- ▶ Pen Pocket on left chest
- ▶ Wear as a standalone shirt or paired with external covers
- ▶ Allows for up to 20% stretch

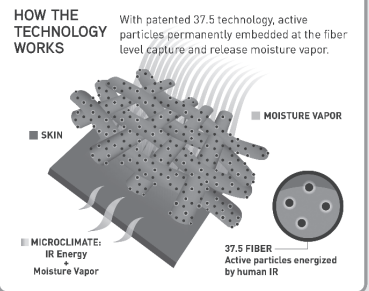
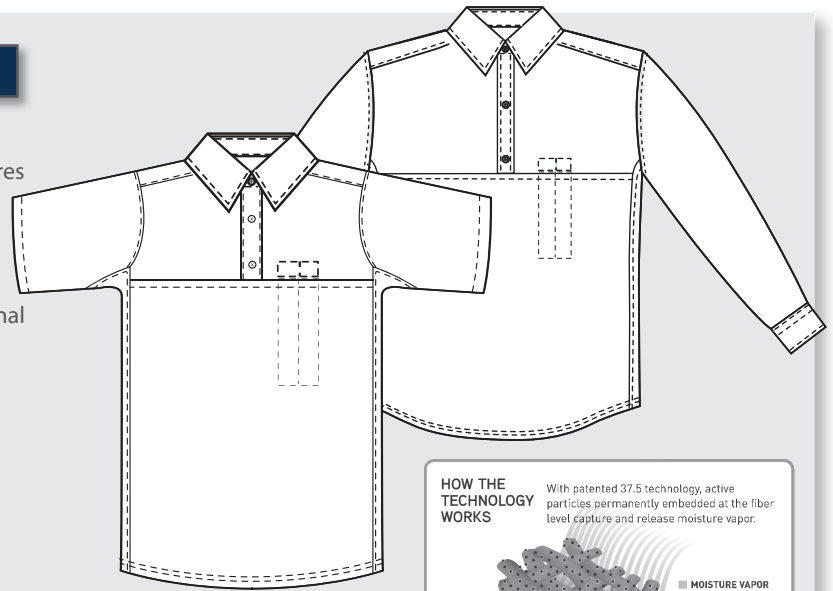

37.5 Technology offers up to 5X more cooling than any other performance technology on the market today. Remain cooler and drier as the 37.5 technology regulates your body's micro climate by evaporating moisture, helping you sweat less.

COLOR

MENS

WOMENS

	Style No.	Style/Size	Style No.	Style/Size
LAPD Navy	CS1020VS 86	LS / A	CS1020VSW 86	LS / D
LAPD Navy	CS1000VS 86	SS / A	CS1000VSW 86	SS / D
Black	CS1020VS 10	LS / A	CS1020VSW 10	LS / D
Black	CS1000VS 10	SS / A	CS1000VSW 10	SS / D

SHIRT SIZE LEGEND

MEN'S SIZES:

A=Alpha Sized; XS-5XL

Long Sleeve Lengths

XS - 30-33; S - 30-35

M-XL - 30-39; 2X-5X - 32-39

WOMEN'S SIZES:

D = Bust Size

30-52 Reg and Longs for LS

30-52 for SS

NOTE: Feature the Freedom Flex concealed waistband section featured on page 17.

CLASS A SHIRT

FEATURES:

- ▶ Stretch 5.8 oz. 65/35 Poly/Cotton ComfortTouch™, Mini Ripstop
- ▶ 1/8" double needle construction
- ▶ Freedom collar on long sleeve styles that provides up to 1/2" stretch comfort
- ▶ Concealed zipper front closure
- ▶ Pleated pockets with scalloped pocket flaps and Velcro® closure
- ▶ Knit mesh stretch panel built into arm and through the shoulder blade for added breathability and freedom of motion
- ▶ Camera- and communication- ready wire pass through on both side seams, under epaulets and under both pocket flaps
- ▶ SuperCrease® professional military-styled crease design in front and back of shirt

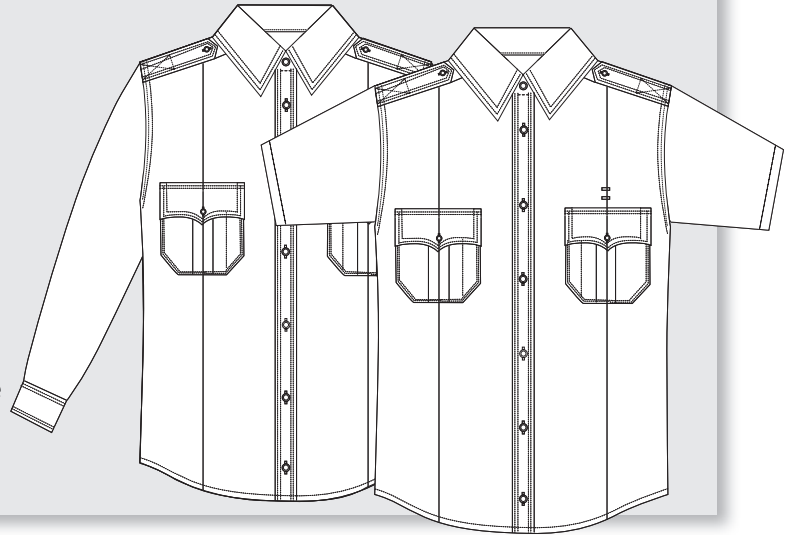

COLOR

MENS

WOMENS

	Style No.	Style/Size	Style No.	Style/Size
LAPD Navy	FX7020 86	LS / A	FX7020W 86	LS / D
LAPD Navy	FX7000 86	SS / A	FX7000W 86	SS / D
Black	FX7020 10	LS / A	FX7020W 10	LS / D
Black	FX7000 10	SS / A	FX7000W 10	SS / D
French Blue	FX7020 26	LS / A	FX7020W 26	LS / D
French Blue	FX7000 26	SS / A	FX7000W 26	SS / D



PATENTED FREEDOM COLLAR "IT STRETCHES!"

Designed to provide natural stretch in the collar for more comfort when wearing a tie.

SHIRT SIZE LEGEND

MEN'S SIZES:

A=Alpha Sized
Long Sleeve Lengths
XS - 30-33; S - 30-35;
M-XL - 30-39; 2X-5X - 32-39

WOMEN'S SIZES:

D = Bust Size
30-52 Reg and Longs for LS
30-52 for SS

▶ Please refer to page 66 for complete sizing guideline

CLASS A 4- AND 6-POCKET PANTS

FEATURES:

- ▶ Stretch 5.8 oz. 65/35 PolyCotton ComfortTouch™, Mini Ripstop
- ▶ Freedom Flex waistband offers up to 2" additional stretch per side
- ▶ 6-Pocket design includes two (2) front pockets with true knife notch, two (2) back besom pockets, and (2) concealed cargo pockets
- ▶ SuperCrease® provides professional crease retention for the life of the garment
- ▶ Gusseted crotch offers wide range of movement for daily activities

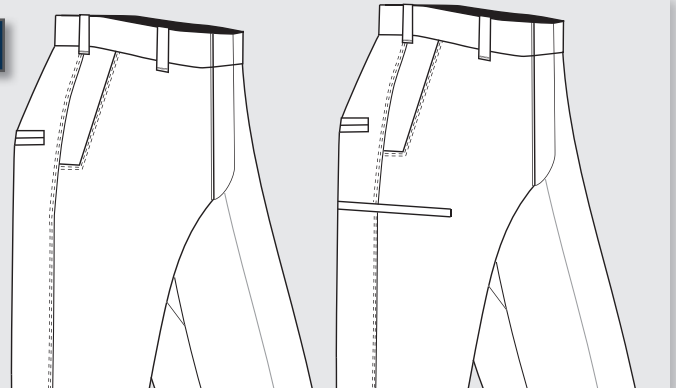

DETAILS

Color	Pocket	Weight	Weave
LAPD Navy	4	5.8 oz.	Mini Ripstop
LAPD Navy	6	5.8 oz.	Mini Ripstop
Black	4	5.8 oz.	Mini Ripstop
Black	6	5.8 oz.	Mini Ripstop

MENS

Style No.	Size
FX77200 86	B
FX77400 86	B
FX77200 10	B
FX77400 10	B

WOMENS

Style No.	Size
FX77200W 86	G
FX77400W 86	G
FX77200W 10	G
FX77400W 10	G

PANT SIZE LEGEND

MEN'S SIZES:

B = Short 32-40 (even only),
Regular 28-54 (even only above size 38)

WOMEN'S SIZES:

G = 2-24

NOTE: Feature the Freedom Flex with Tru-Grip waistband section found on page 17.

CLASS B SHIRT

FEATURES:

- ▶ Stretch 5.8 oz. 65/35 Poly/Cotton ComfortTouch™, Mini Ripstop
- ▶ 1/8" double needle construction
- ▶ Camera and communication-ready wire pass through on both side seams, under epaulets and under both pocket flaps
- ▶ Inverted pleat pockets with pointed pocket flaps and Velcro® closure
- ▶ Concealed vertical storage chest pockets
- ▶ Knit mesh stretch panel built into the underarm and through the shoulder blade for added breathability and freedom of motion
- ▶ Supercrease® professional military-styled crease design in front and back of shirt
- ▶ Convertible sport collar
- ▶ Concealed zipper front closure for ease of donning and doffing

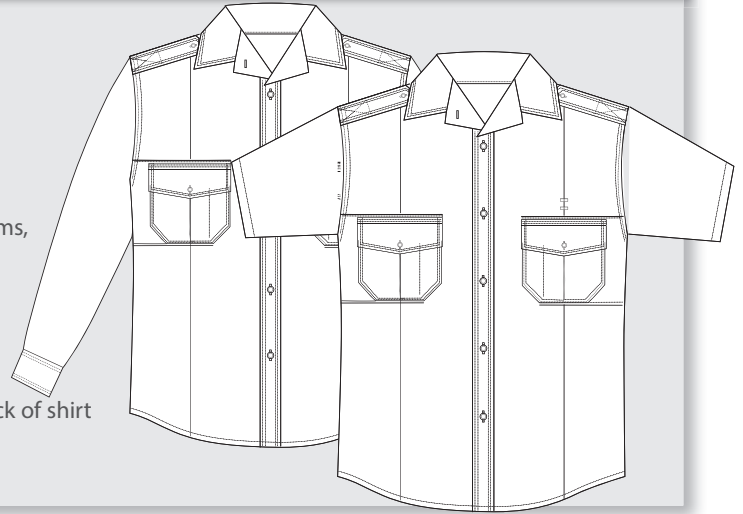

COLOR	MENS		WOMENS	
	Style No.	Style/Size	Style No.	Style/Size
LAPD Navy	FX7120 86	LS / A	FX7120W 86	LS / D
LAPD Navy	FX7100 86	SS / A	FX7100W 86	SS / D
Black	FX7120 10	LS / A	FX7120W 10	LS / D
Black	FX7100 10	SS / A	FX7100W 10	SS / D
OD Green	FX7120 27	LS / A	FX7120W 27	LS / D
OD Green	FX7100 27	SS / A	FX7100W 27	SS / D
Brown	FX7120 94	LS / A	FX7120W 94	LS / D
Brown	FX7100 94	SS / A	FX7100W 94	SS / D
Tan	FX7120 04	LS / A	FX7120W 04	LS / D
Tan	FX7100 04	SS / A	FX7100W 04	SS / D
Oxford Grey	FX7120 71	LS / A	FX7120W 71	LS / D
Oxford Grey	FX7100 71	SS / A	FX7100W 71	SS / D

SHIRT SIZE LEGEND

MEN'S SIZES:

A=Alpha Sized; XS-5XL
 Long Sleeve Lengths
 XS - 30-33; S - 30-35
 M-XL - 30-39; 2X-5X - 32-39

WOMEN'S SIZES:

D = Bust Size
 30-52 Reg and Longs for LS
 30-52 for SS

▶ Please refer to page 66 for complete sizing guideline

CLASS B 10-POCKET PANTS

FEATURES:

- ▶ Stretch 5.8oz 65/35 Poly/Cotton ComfortTouch™, Mini Ripstop
- ▶ 1/8" double needle construction
- ▶ 10-pocket design includes (2) front pockets with knife notch, (2) back besom pockets, (2) lower utility pockets and (2) 4-in 1 cargo pockets
- ▶ Freedom Flex concealed waistband offers up to 2" additional stretch per side
- ▶ SuperCrease® provides professional crease retention for the life of the garment
- ▶ Gusseted crotch offers wide range of motion

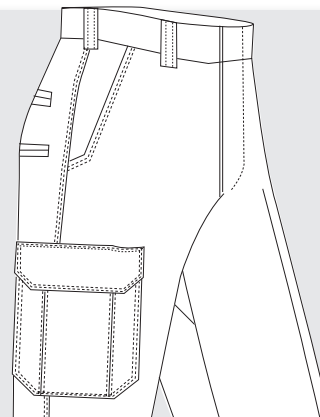

DETAILS				MENS		WOMENS	
Color	Style	Weight	Weave	Style No.	Size	Style No.	Size
LAPD Navy	FX	5.8 oz.	Mini Ripstop	FX77300 86	A	FX77300W 86	G
Black	FX	5.8 oz.	Mini Ripstop	FX77300 10	A	FX77300W 10	G
OD Green	FX	5.8 oz.	Mini Ripstop	FX77300 27	A	FX77300W 27	G
Brown	FX	5.8 oz.	Mini Ripstop	FX77300 94	A	FX77300W 94	G
Oxford Grey	FX	5.8 oz.	Mini Ripstop	FX77300 71	A	FX77300W 71	G

NOTE: Feature the Freedom Flex concealed waistband section featured on page 17.

HYBRID PATROL SHIRTS

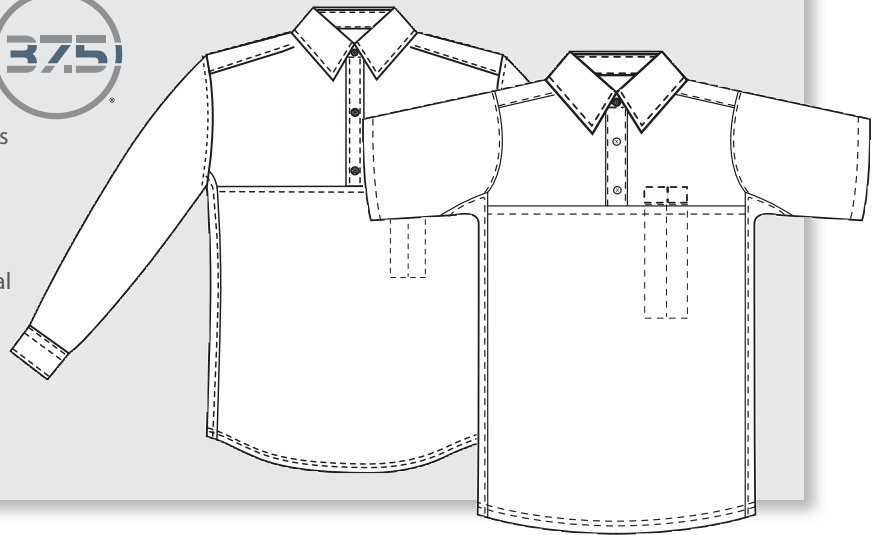

FEATURES:

- ▶ Uniform shirt design in the shoulder, arm and collar features stretch Poly/Cotton Ripstop.
- ▶ 37.5® technology in the fabric of the torso works as an extremely effective evaporative cooling system keeping wearers cool and dry.
- ▶ Freedom Collar for a professional appearance and additional comfort
- ▶ Modern athletic fit for wearing under external vest covers.
- ▶ Pen pocket on left chest
- ▶ Wear as a standalone shirt or paired with external covers.

COLOR	MENS		WOMENS	
	Style No.	Style/Size	Style No.	Style/Size
LAPD Navy	FX7020VS 86	LS / A	FX7020VSW 86	LS / D
LAPD Navy	FX7000VS 86	SS / A	FX7000VSW 86	SS / D
Black	FX7020VS 10	LS / A	FX7020VSW 10	LS / D
Black	FX7000VS 10	SS / A	FX7000VSW 10	SS / D
OD Green	FX7020VS 27	LS / A	FX7020VSW 27	LS / D
OD Green	FX7000VS 27	SS / A	FX7000VSW 27	SS / D
Tan	FX7020VS 04	LS / A	FX7020VSW 04	LS / D
Tan	FX7000VS 04	SS / A	FX7000VSW 04	SS / D

SHIRT SIZE LEGEND

MEN'S SIZES:
 A=Alpha Sized XS-5XL
 32-39 long sleeve lengths
 X-short = 30/31
 Short = 32/33
 Regular = 34/35
 Long = 36/37
 X-Long = 38/39

WOMEN'S SIZES:
 D = Bust Size
 30-52 Reg and Longs for LS
 30-52 for SS

▶ Please refer to page 66 for complete sizing guideline

HOW IT WORKS

HOW THE TECHNOLOGY WORKS

With patented 37.5 technology, active particles permanently embedded at the fiber level capture and release moisture vapor.

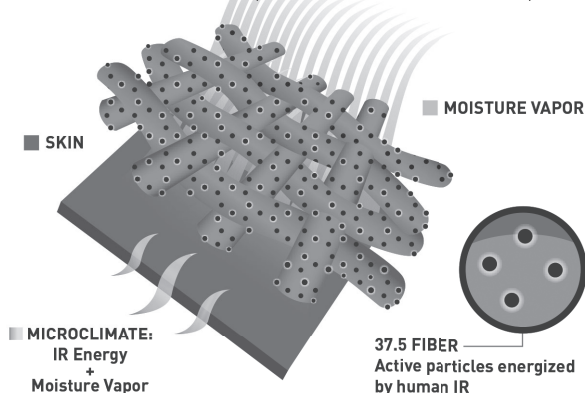

37.5 Technology offers up to 5X more cooling than any other performance technology on the market today. Remain cooler and drier as the 37.5 technology regulates your body's micro climate by evaporating moisture, helping you sweat less.



CLASS A SHIRTS

FEATURES:

- ▶ 5.0 oz. 65/35 Poly/Cotton ComfortTouch™, Mini Ripstop with repel finish
- ▶ 1/8" double needle construction
- ▶ Freedom collar provides up to 1/2" stretch comfort
- ▶ Concealed zipper front closure
- ▶ Pleated pockets with scalloped pocket flaps and Velcro® closure
- ▶ Knit mesh stretch panel built into the underarm and through the shoulder blade for added breathability and freedom of motion
- ▶ Camera- and communication-ready wire pass through on both side seams, under epaulets and under both pocket flaps
- ▶ Supercrease® professional military-styled crease design in front and back of shirt

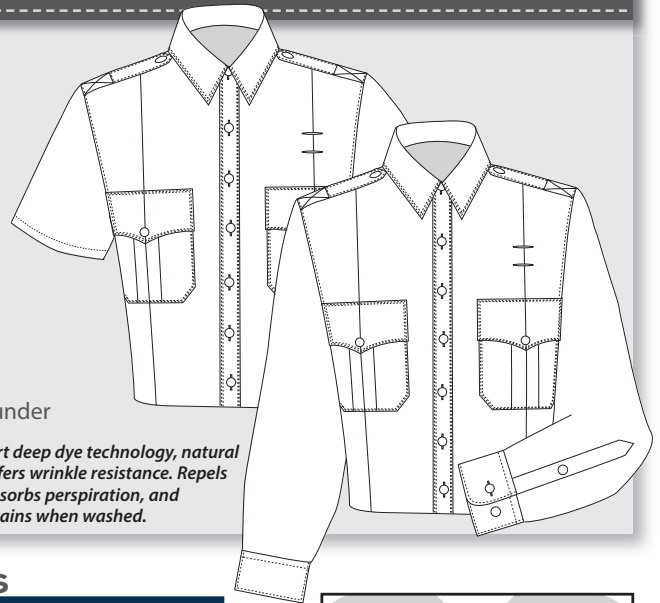

Intelli DRY ColorSmart deep dye technology, natural stretch, offers wrinkle resistance. Repels liquids, absorbs perspiration, and releases stains when washed.

COLOR

MENS

WOMENS

	Style No.	Style/Size	Style No.	Style/Size
LAPD Navy	FX5020 86	LS / A	FX5020W 86	LS / D
LAPD Navy	FX5000 86	SS / A	FX5000W 86	SS / D

SHIRT SIZE LEGEND

MEN'S SIZES:

A= Alpha Sized; S-5XL
Long Sleeve Lengths
S - 30-35; M-XL - 30-39;
2X-5X - 32-39

WOMEN'S SIZES:

D= Bust Size
30-52 Reg and Longs for LS
30-52 for SS

▶ Please refer to page 66 for complete sizing guideline



PATENTED FREEDOM COLLAR "IT STRETCHES!"

Designed to provide natural stretch in the collar for more comfort when wearing a tie.

CLASS A PANTS

FEATURES:

- ▶ 6.5-oz. 65/35 Poly/Cotton ComfortTouch™, Mini Ripstop with repel finish
- ▶ Freedom Flex waistband offers up to 2" additional stretch per side
- ▶ 6-Pocket design includes (2) front pockets with knife notch, (2) back besom, and (2) side, zip-close concealed pockets
- ▶ Supercrease system provides professional crease retention for the life of the garment
- ▶ Gusseted crotch offers wide range of movement for daily activities

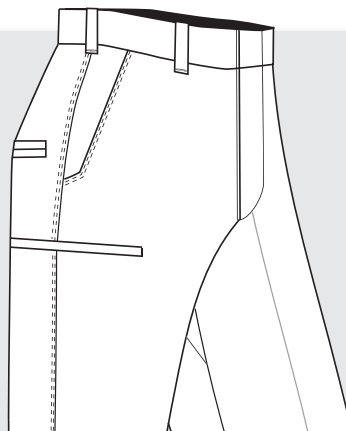

DETAILS

Color	Style	Weight	Weave	MENS Style No.	Size	WOMENS Style No.	Size
LAPD Navy	FX	6.5 oz.	Mini Ripstop	FX57400 86	B	FX57400W 86	G

NOTE: Feature the Freedom Flex with Tru-Grip waistband section found on page 17.

PANT SIZE LEGEND

MEN'S SIZES:

B = Short 32-40 (even only),
Regular 28-54 (even only above size 38)

WOMEN'S SIZES:

Both Class A & B
G = 2-24

CLASS B SHIRTS

FEATURES:

- ▶ 5.0 oz. 65/35 Poly/Cotton ComfortTouch™, Mini Ripstop with repel finish
- ▶ 1/8" double needle construction
- ▶ Camera and communication-ready wire pass through on both side seams, under epaulets and under both pocket flaps
- ▶ Inverted pleat pockets with pointed pocket flaps and Velcro® closure
- ▶ Concealed vertical storage chest pockets
- ▶ Knit mesh stretch panel built into the underarm and through the shoulder blade for added breathability and freedom of motion
- ▶ Supercrease® professional military-styled crease design in front and back of shirt
- ▶ Convertible sport collar
- ▶ Concealed zipper front closure



Intelli **DRY** ColorSmart deep dye technology, natural stretch, offers wrinkle resistance. Repels liquids, absorbs perspiration, and releases stains when washed.

COLOR	MENS		WOMENS	
	Style No.	Style/Size	Style No.	Style/Size
LAPD Navy	FX5120 86	LS / A	FX5120W 86	LS / D
LAPD Navy	FX5100 86	SS / A	FX5100W 86	SS / D

SHIRT SIZE LEGEND

MEN'S SIZES:

A=Alpha Sized
Long Sleeve Lengths
XS - 30-33; S - 30-35;
M-XL - 30-39; 2X-5X - 32-39

WOMEN'S SIZES:

D= Bust Size
30-52 Reg and Longs for LS
30-52 for SS

▶ Please refer to page 66 for complete sizing guideline

CLASS B PANTS

FEATURES:

- ▶ 6.5-oz. 65/35 Poly/Cotton ComfortTouch™, Mini Ripstop with repel finish
- ▶ 1/8" double needle construction
- ▶ 10-pocket design includes (2) front pockets with knife notch, (2) back besom pockets, (2) lower utility pockets and (2) 4-in 1 cargo pockets
- ▶ Freedom Flex concealed waistband offers up to 2" additional stretch per side
- ▶ Supercrease system provides professional crease retention for the life of the garment
- ▶ Gusseted crotch offers wide range of motion

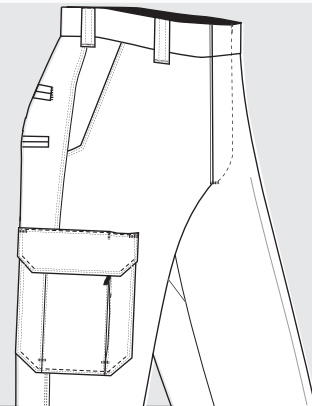

DETAILS				MENS		WOMENS	
Color	Style	Weight	Weave	Style No.	Size	Style No.	Size
LAPD Navy	FX	6.5 oz.	Mini Ripstop	FX57300 86	A	FX57300W 86	G

NOTE: Feature the Freedom Flex concealed waistband section featured on page 17.

EMS PANTS

FEATURES:

- ▶ 6.5 oz. 65/35 Poly/Cotton ComfortTouch™, mini Ripstop with repel finish
- ▶ 1/8" double needle construction
- ▶ 12-pocket design includes (2) front pockets with knife notch, (2) back besom pockets, (2) lower utility pockets, (1) EMS multi-tool utility pocket and (1) 3-in-1 cargo pocket
- ▶ Freedom Flex concealed waistband offers up to 2" additional stretch per side
- ▶ Supercrease system provides professional crease retention for the life of the garment
- ▶ Gusseted crotch offers wide range of motion
- ▶ Articulated knee for ease of movement

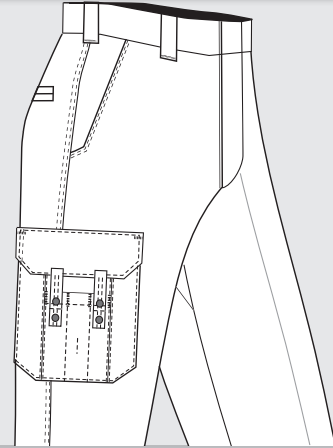

DETAILS

DETAILS				MENS		WOMENS	
Color	Style	Weight	Weave	Style No.	Size	Style No.	Size
LAPD Navy	FX	6.5 oz.	Mini Ripstop	FX57700 86	A	FX57700W 86	G

PANT SIZE LEGEND

MEN'S SIZES:

B = Short 32-40 (even only),
Regular 28-54 (even only
above size 38)

WOMEN'S SIZES:

Both Class A & B
G = 2-24

Pair with Class A style or Class B style shirts for full uniform appearance

NOTE: Feature the Freedom Flex concealed waistband section featured on page 17.

CAMERA- AND COMMUNICATION-READY

Wire pass-through is positioned under the pockets flaps, under epaulets, and along side seams for easier accessibility and safety.



SHIRT SIZE LEGEND

MEN'S SIZES:

XS-5X Reg
M-5X Long



Please refer to page 66 for complete sizing guideline

CROSS FX HYBRID

POLY/37.5® POLY/COTTON

HYBRID PATROL SHIRTS

FEATURES:

- ▶ Uniform shirt design in the shoulder, arm and collar features PolyCotton, Ripstop.
- ▶ 37.5® technology in the fabric of the torso works as an extremely effective evaporative cooling system keeping wearers cool and dry.
- ▶ Freedom Collar for a professional appearance and additional comfort
- ▶ Modern athletic fit for wearing under external vest covers.
- ▶ Pen pocket on left chest
- ▶ Wear a standalone shirt or paired with external covers.

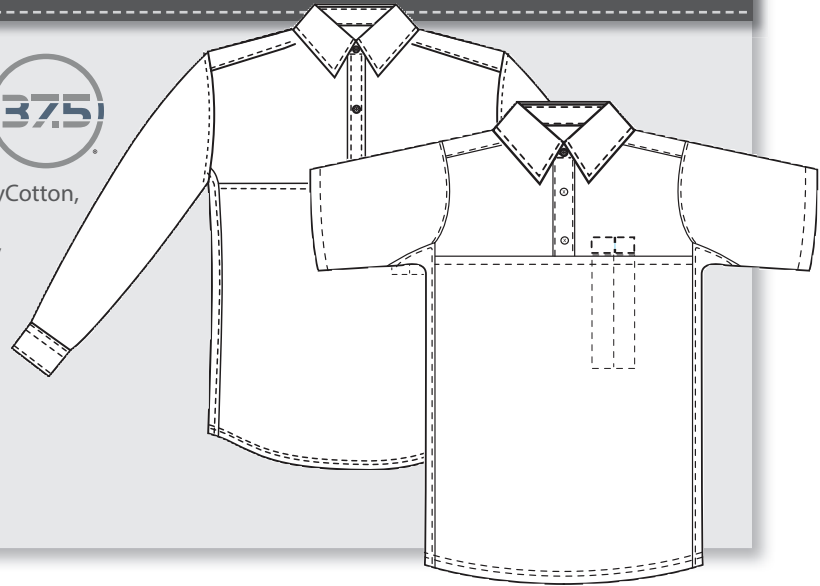

COLOR	MENS		WOMENS	
	Style No.	Style/Size	Style No.	Style/Size
LAPD Navy	FX5020VS 86	LS / A	FX5020VSW 86	LS / D
LAPD Navy	FX5000VS 86	SS / A	FX5000VSW 86	SS / D

SHIRT SIZE LEGEND

MEN'S SIZES:

A=Alpha Sized XS-5XL
32-39 long sleeve lengths

WOMEN'S SIZES:

D = Bust Size
30-52 Reg and Longs for LS
30-52 for SS

▶ Please refer to page 66 for complete sizing guideline

AEROSHELL ARMOR COVER

FEATURES:

- ▶ Adjustable side panel made of shell fabric with easy access Velcro® and zipper closures for a comfortable and secure fit
- ▶ Hidden MAP pocket feature has wide opening for inserting and removing documents
- ▶ Wide neck opening for easy donning of the armor system
- ▶ Trauma plate pass-through at top neck allows for easy insertion or removal of trauma device while the cover is on the body
- ▶ Vertical opening on back inside panel for easy insertion of armor panel
- ▶ Patent pending Shift-Loc™ strap system to hold the armor panel securely for minimal movement and shifting
- ▶ Front placket buttons convert to accommodate removable metal buttons
- ▶ Wire comms pass through shoulder straps and under pocket flaps

The AeroShell Armor Cover provides a professional uniformed look without compromising the warranty or integrity of your armor system.

Compatible with the Cross FX Elite Hybrid Performance Patrol Shirt



DETAILS

Color	Fabric	Style No.
LAPD Navy	Mini Ripstop	FX5140VC 86

AEROSHELL SIZE LEGEND

Alpha Sized;
XS-4X - Reg; XS-XL - Short;
M-4X - Long; L-4X - X Long

▶ Please refer to page 66 for complete sizing guideline

PUBLIC SAFETY SHIRTS

FEATURES:

- ▶ 9-9½ oz. Tropical Dacron Polyester/Wool
- ▶ Machine Washable
- ▶ Fiber-dyed natural stretch fabric
- ▶ Superior hand finish
- ▶ Consistent vertical shirt and trouser color match
- ▶ Camera- and communication-ready wire pass through under pocket flaps, epaulets, and along side seams
- ▶ Shoulder straps cross stitched symmetrically for neater appearance
- ▶ 7-button placket front
- ▶ Supercrease® military-style silicone creases 2 in front, continuing through the pocket and pocket flap, and 3 in back
- ▶ Pleated pockets and scalloped pocket flaps with Velcro® closures and matching buttons
- ▶ High luster Polyester, Twill finish on collar and yoke
- ▶ Hidden pencil compartment inside left breast pocket
- ▶ Metal eyelet badge holder
- ▶ Patented Freedom Collar feature designed to provide stretch in the collar of long sleeve styles for added comfort when wearing a tie
- ▶ Convertible sport collar with permanent collar stays on short sleeve styles
- ▶ Concealed zipper front on "Z" styles

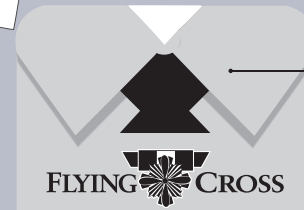

PATENTED FREEDOM COLLAR "IT STRETCHES!"

Designed to provide natural stretch in the collar for more comfort when wearing a tie.

COLOR

MENS

WOMENS

	Style No.	Style/Size	Style No.	Style/Size
LAPD Navy	07W84 86	LS / N	107W84 86	LS / D
LAPD Navy	57R84 86	SS / N	157R84 86	SS / D
LAPD Navy	07W84Z 86	LS / N		
LAPD Navy	57R84Z 86	SS / N		
French Blue	05W84 26	LS / N	105W84 26	LS / D
French Blue	55R84 26	SS / N	155R84 26	SS / D
Silver Tan	05W84 04	LS / N	105W84 04	LS / D
Silver Tan	55R84 04	SS / N	155R84 04	SS / D
Black	05W84 10	LS / N	105W84 10	LS / D
Black	55R84 10	SS / N	155R84 10	SS / D

NECK AND BUST SIZE LEGEND

MEN'S SIZES:

N=Neck Size
14/14.5-22/22.5 LS lengths to 39"
14/14.5-22/22.5 SS

WOMEN'S SIZES:

D = Bust Size
30-52 Reg and Longs for LS
30-52 for SS

▶ Please refer to page 66 for complete sizing guideline

JUSTICE—WEST COAST

FEATURES:

Most features on West Coast styles remain the same as the standard Justice styles shown with a few exceptions noted:

- ▶ Plain rounded patch pockets, scalloped flaps with Velcro® closure and matching buttons
- ▶ Exterior metal eyelet name plate holder above right breast pocket
- ▶ Durable double needle stitching throughout.



COLOR

MENS

WOMENS

	Style No.	Style/Size	Style No.	Style/Size
LAPD Navy	49W84 86	LS / N	149W84 86	LS / D
LAPD Navy	99R84 86	SS / N	199R84 86	SS / D

JUSTICE—POWER STRETCH

FEATURES:

- ▶ Camera- and communication-ready wire pass through under pocket flaps, epaulets, and along side seams
- ▶ Woven body and sleeves, with stretch side panels and gussets allow extra ease of movement
- ▶ 2 front vertical map pockets with Velcro closure keep items secure
- ▶ Concealed front zipper closure, with non-functional buttons
- ▶ Supercrease® silicone creases provide sharp, clean appearance
- ▶ Side knit panels have perforated fabric for increased air ventilation
- ▶ Front Mic Tab is included but is unattached

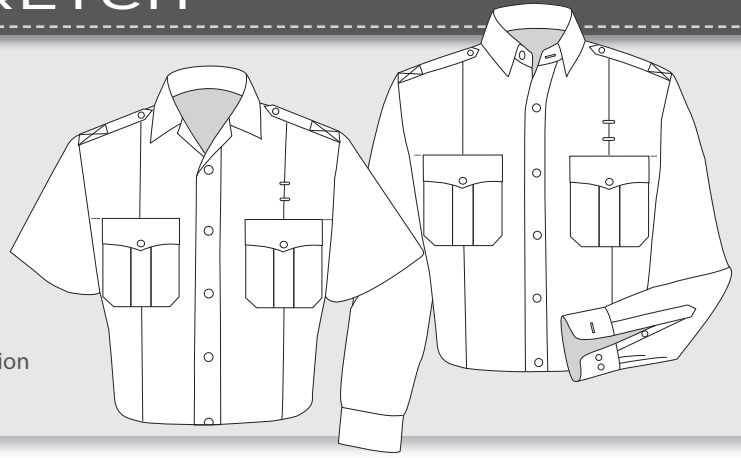

Side view shows stretch side panels and gussets built into the shoulder which allows greater ease of movement.

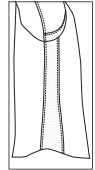

COLOR	MENS		WOMENS	
	Style No.	Style/Size	Style No.	Style/Size
LAPD Navy	42W84Z 86	LS / N	142R84Z 86	LS / D
LAPD Navy	92R84Z 86	SS / N	192R84Z 86	SS / D

NECK AND BUST SIZE LEGEND

MEN'S SIZES:

N=Neck Size

14/14.5-22/22.5 LS

sleeve lengths to 39"

Men's SS alpha size S-4XL

X-short = 30/31

Short = 32/33

Regular = 34/35

Long = 36/37

X-Long = 38/39

WOMEN'S SIZES:

D= Bust Size

30-52 Reg and Longs for LS

30-52 for SS

▶ Please refer to page 66 for complete sizing guideline

JUSTICE—HYBRID PATROL SHIRT

FEATURES:

- ▶ Uniform shirt design in the shoulder, arm, and collar features 75/25 Poly/Wool
- ▶ 37.5 Technology in the fabric of the torso, delays onset of sweating by speeding the process of evaporation
- ▶ Athletic fit for wearing under other garments
- ▶ UVA and UVB protection from harmful UV rays enhancing fabric colorfastness
- ▶ Wear as a standalone shirt or under AeroShell for performance wear
- ▶ Freedom Collar for a professional appearance and additional comfort
- ▶ Pen pocket on the left chest



DETAILS		MENS		WOMENS	
Color	Fabric	Style No.	Style/Size	Style No.	Style/Size
LAPD Navy	75/25 Poly/Wool	05VS84 86	LS / A	105VS84 86	LS / D
LAPD Navy	75/25 Poly/Wool	55VS84 86	SS / A	155VS84 86	SS / D

AEROSHELL ARMOR COVER

FEATURES:

- ▶ Adjustable side panel made of shell fabric with easy access Velcro® and zipper closures for a comfortable and secure fit
- ▶ Patent pending Shift-Loc™ strap system to hold the armor panel securely for minimal movement and shifting
- ▶ Vertical opening on back inside panel for easy insertion of armor panel
- ▶ Wide neck opening for easy donning of the armor system

The AeroShell Armor Cover provides a professional uniformed look without compromising the warranty or integrity of your armor system.



Compatible with the Elite Hybrid Performance Patrol Shirt

DETAILS

Color	Fabric	Style No.
LAPD Navy	75/25 Poly/Wool	FC2000VC 86

JUSTICE PANTS

75/25 POLYESTER/WOOL

PUBLIC SAFETY PANTS

FEATURES:

- ▶ 11.5-12 oz. 75% Polyester/25% Wool, Serge
- ▶ Consistent vertical shirt and pant color match
- ▶ Fiber-dyed natural stretch fabric
- ▶ Superior hand and finish
- ▶ Machine Washable
- ▶ Concealed Freedom-Flex waistband with Tru-Grip to effectively keep shirt tails tucked in and add up to 4" of stretch
- ▶ Supercrease® for a more professional appearance
- ▶ Watch pocket
- ▶ Crushproof hook and eye with fully functional French Fly
- ▶ Interlined belt loops
- ▶ Fly is top-stitched to provide a pucker-free clean finish
- ▶ Inseams and outseams are neatly serged and pressed for a smooth finish with pucker-free seams
- ▶ Firm bar tacking at all stress points for longer life of the garment

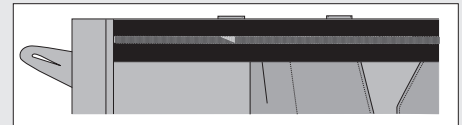

FREEDOM FLEX WITH TRU-GRIP

Inside view of waistband showing Tru-Grip rubberized strips that effectively holds shirts in

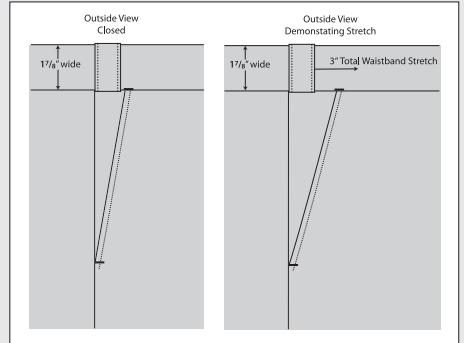

FREEDOM FLEX WAISTBAND

Freedom Flex waistband concealed behind the belt loop above the pocket (left). Shown (right) shows the waistband when utilized.

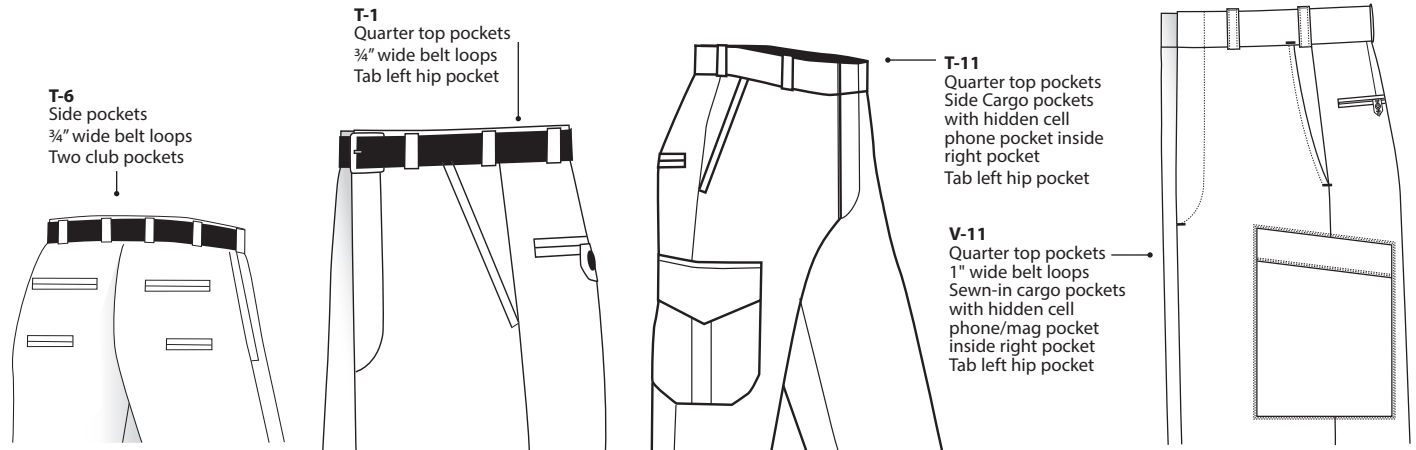

DETAILS

Color	Style	Weight	Weave
LAPD Navy	T-1	11.5 oz.	Serge
LAPD Navy	T-11	11.5 oz.	Serge
LAPD Navy	V-11	11.5 oz.	Serge
LAPD Navy	T-6	11.5 oz.	Serge
LAPD Navy	T-21	11.5 oz.	Serge
Brown	T-1	11.5 oz.	Serge
Pink Tan	T-1	11.5 oz.	Serge
Black	T-1	11.5 oz.	Serge
Black	V-11	11.5 oz.	Serge
Forest Green	T-1	11.5 oz.	Serge

MENS

Style No.	Size
47280 86	C, K
47680 86	C, K
V47680 86	C, K
47289 86	C
47781 86	C
47280 94	B
47280 23	C
47280 10	C
V47680 10	C
47280 05	C

WOMENS

Style No.	Size
47280W 86	F, L
47680W 86	F, L
V47680W 86	F
47289W 86	F
47781W 86	F, L
47280W 94	G
47280W 23	H
47280W 10	H
V47680W 10	G
47280W 05	H

PANT SIZE LEGEND

MEN'S SIZES:

A = Regular 28-64 (even only above size 38)
 B = Short 28-40 (even only), Regular 28-56 (even only above size 38)

C = Short 28-40 (even only), Regular 28-56 (even only above size 38), Long 32-42 (even only)
 K = Regular 58 and 60

WOMEN'S SIZES:

F = Regular 2-26
 G = Regular 2-24
 H = Regular 2-18
 L = Short 4-14

L.A. SELECT SHIRTS

100% WOOL

FEATURES:

- ▶ 10-10½ oz. 100% Wool, Tropical Weave
- ▶ 7-button placket front
- ▶ Shoulder straps cross stitched symmetrically for neater appearance
- ▶ Plain rounded pockets and scalloped flaps with Velcro® closures
- ▶ Hidden pencil compartment inside left breast pocket
- ▶ Metal eyelet badge holder
- ▶ Elbow patch reinforcement (on long sleeve styles)
- ▶ High luster Polyester, Twill finish on collar and yoke
- ▶ Conventional collar and band with permanent collar stays on long sleeve styles
- ▶ Convertible sport collar with permanent collar stays on short sleeve styles
- ▶ Sewn buttons convertible to accommodate removable metal buttons on shoulder straps and pocket flaps
- ▶ Topstitching throughout is 1/4" double needle including sleeve inserting and side seams
- ▶ Optional concealed zipper front may be added



* Badge holder is longer in shape to accommodate LAPD shield

COLOR

MENS

WOMENS

	Style No.	Style/Size	Style No.	Style/Size
LAPD Navy	20W95 86	LS / N	120W95 86	LS / D
LAPD Navy	70R95 86	SS / N	170R95 86	SS / D

L.A. SELECT PANTS

100% WOOL

SPECIAL FEATURES (BREECHES)

- ▶ In addition to our T-6 style 32289, we offer T-6 style 34236 (Breeches) that feature full cavalry reinforcement, club pocket below right hip pocket, 1/2" silver braid along side seam and zipper closure at bottom. Finished inseams of 25" in short, 27" in regular, and 29" in long sizes.

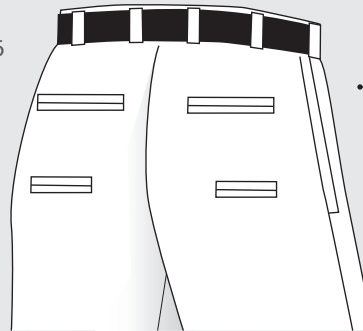

T-6
Side pockets
¾" wide belt loops
Two club pockets

DETAILS

Color	Style	Weight	Weave	Style No.	Size	Style No.	Size
LAPD Navy	T-6	17-17.5 oz.	Serge	32289 86	B	32289W 86	G, L
Midnight Blue	T-6	19.5-20 oz.	Elastique	34236 76*	C		

* Breeches

SHIRT SIZE LEGEND

MEN'S SIZES:

N=Neck Size

14/14.5-22/22.5 LS lengths to 39"

14/14.5-22/22.5 SS

WOMEN'S SIZES:

D = Bust Size

30-52 Reg and Longs for LS

30-52 for SS



Please refer to page 66 for complete sizing guideline

PANT SIZE LEGEND

MEN'S SIZES:

B = Short 28-40 (even only), Regular 28-56 (even only above size 38)

C = Short 28-40 (even only), Regular 28-56 (even only above size 38), Long 32-42 (even only)

WOMEN'S SIZES:

G = Regular 2-24

L = Short 4-14

75/24/1 POLYESTER/WOOL/LYCRA® PANTS

FEATURES:

- ▶ 12.5-13 oz. blend of 75/24/1 Poly/Wool/stretchable LYCRA®, Serge weave
- ▶ Freedom Fit waistband provides 2-way stretch for comfort and support
- ▶ Tru-Grip rubberized strip helps shirts stay tucked
- ▶ Supercrease® lifetime creases to maintain crisp professional appearance
- ▶ Quarter top pockets
- ▶ Watch pocket

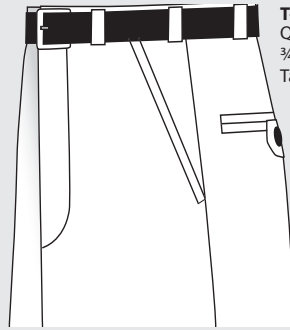

T-1
Quarter top pockets
¾" wide belt loops
Tab left hip pocket

3 Principal Benefits of LYCRA® Stretch Fabric



INCREASED COMFORT

Garment moves with you; increased flexibility means no strain or resistance in garment; provides more freedom of movement.

DURABILITY

Stretch of goods causes load on seams to be more evenly distributed; less likely to have tearing or rips at seams.

BETTER APPEARANCE

Reduced number of wrinkles with fabric that stretches; wrinkles tend to fall out; garment stays looking good longer.

LYCRA, is a registered trademark of INVISTA.

DETAILS

DETAILS				MENS		WOMENS	
Color	Style	Weight	Weave	Style No.	Size	Style No.	Size
LAPD Navy	T-1	12.5-13 oz.	Serge	43200 86	C	43200W 86	F

SHIRT SIZE LEGEND

MEN'S SIZES:

N=Neck Size
14/14.5-22/22.5 LS lengths to 39"
14/14.5-22/22.5 SS

WOMEN'S SIZES:

D = Bust Size
30-52 Reg and Longs for LS
30-52 for SS



Please refer to page 66 for complete sizing guideline

PANT SIZE LEGEND

MEN'S SIZES:

C = Short 28-40 (even only), Regular 28-56 (even only above size 38), Long 32-42 (even only)

WOMEN'S SIZES:

F = Regular 2-26

LEGEND

55/45 POLYESTER/WOOL

PUBLIC SAFETY PANTS

STANDARD PANT FEATURES:

- ▶ Crushproof hook and eye with fully functional French Fly
- ▶ Interlined belt loops
- ▶ Fly is top-stitched to provide a pucker-free clean finish
- ▶ Inseams and outseams are neatly serged and pressed for a smooth finish
- ▶ Firm bar tacking at all stress points for longer life of the garment

SPECIAL FEATURE EXCEPTIONS:

- ▶ **Supercrease®:** 32218, 32218W, 32275, and 32275W
- ▶ **Watch Pocket:** 32291, 32293, 32218, and 32218W
- ▶ **1/4" black braid onto side seam:** 32291
- ▶ **1/2" combo gold/black/gold braid with side pockets:** 32275, 32275W
- ▶ **Freedom Flex WB and gusseted crotch:** 37291, 37291W

T-1
Quarter top pockets
¾" wide belt loops
Tab left hip pocket

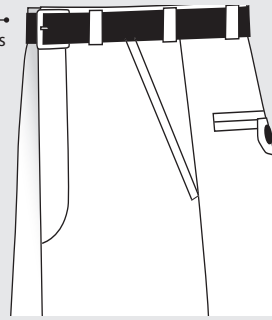

T-2
Side pockets
¾" wide belt loops
Tab left hip pocket

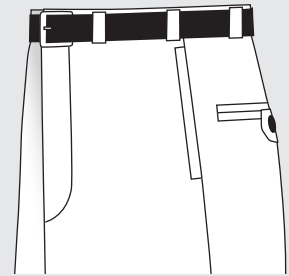

T-3
Quarter top pockets
Keystone belt loops
Tab left hip pocket

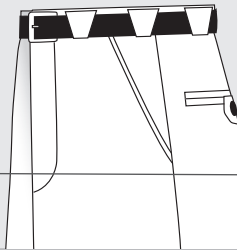

T-6
Side pockets
¾" wide belt loops
Two club pockets

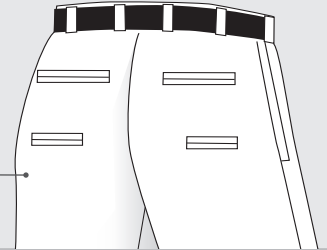

DETAILS

MENS

WOMENS

Color	Style	Weight	Weave	Style No.	Size	Style No.	Size
LAPD Navy	T-3	17-17.5 oz.	Elastique	32260 86	C	32289W 86	G, L
Navy Blue	T-2	13-13.5 oz.	Serge	32278 86	A		
Navy Blue	T-6	13-13.5 oz.	Serge	32291 86	B		
Navy Blue	T-6	13-13.5 oz.	Serge	32293 86	B		
Navy Blue	T-3	13-13.5 oz.	Serge	37291 86	C	37291W 86	H, L
Navy Blue	T-20	16.5-17 oz.	Elastique	37600 86	B	37600W 86	G, L
French Blue	T-3	11-11.5 oz.	Tropical	32247 26	C		
Postal Blue	T-1	16-16.5 oz.	Gabardine	32264 55	B		
Forest Green	T-6	16-16.5 oz.	Elastique	32218 05	B	32218W 05	G, L
Forest Green	T-3	14-14.5 oz.	Serge	32275 05	B	32275W 05	G

DELUXE TACTICAL

68/30/2 POLYESTER/RAYON/LYCRA®

STANDARD FEATURES:

- ▶ 9¾-10¼ oz. 68% Dacron Polyester/30% Rayon/2% LYCRA®, Tropical
- ▶ Shoulder straps cross stitched symmetrically for neater appearance
- ▶ 7-button placket front
- ▶ **Supercrease®** military-style creases—2 in front, continuing through the pocket and pocket flap, and 3 in back
- ▶ Pleated pockets and scalloped flaps with Velcro® closures plus a hidden pencil compartment-left breast pocket
- ▶ High lustre Polyester/Twill finish on collar and yoke
- ▶ Full badge sling
- ▶ Patented Freedom Collar and band with permanent collar stays on long sleeve styles
- ▶ Convertible sport collar with permanent collar stays on short sleeve styles

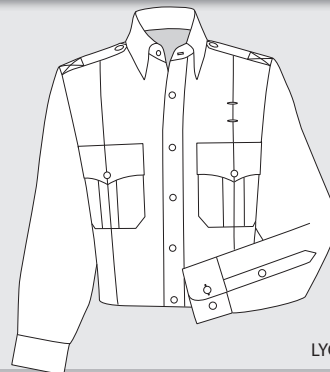

PATENTED
FREEDOM
COLLAR

VALUE ADDED FEATURE:

MCS™
MOISTURE CONTROL SYSTEM
by Burlington Performance Fabrics
Treatment added that effectively
absorbs and moves moisture away
from the body and dries quickly.



LYCRA® is a registered trademark of INVISTA.

COLOR

MENS

WOMENS

	Style No.	Style/Size	Style No.	Style/Size
LAPD Navy	45W69 86	LS / N	102W69 86	LS / D
LAPD Navy	95R69 86	SS / A	152R69 86	SS / D

DELUXE TACTICAL 68/30/2 POLYESTER/RAYON/LYCRA®

PUBLIC SAFETY SHIRTS

STANDARD FEATURES:

- ▶ 11.5-12 oz. 68% Polyester/30% Rayon/2% LYCRA®, Serge **Perfect Match**
- ▶ Shirts made of the same exact fabric blend, weight, color and weave as the 68/30/2 Pants
- ▶ Camera- and communication-ready wire pass through under pocket flaps, epaulets, and along side seams
- ▶ Shoulder straps cross stitched for neater appearance
- ▶ 7-button placket front
- ▶ Supercrease® military-style creases – 2 in front that continues through the pocket and flap and 3 in back
- ▶ Elbow patch reinforcement (LS styles)
- ▶ Metal eyelet badge holder



- ▶ High luster Twill lining on collar and yoke
- ▶ Patented Freedom Collar and conventional collar and band with permanent collar stays on long sleeve styles
- ▶ Optional concealed zipper may be added

PERFECT MATCH!

COLOR	MENS		WOMENS	
	Style No.	Style/Size	Style No.	Style/Size
LAPD Navy	48W39 86	LS / N	204W39 86*	LS / D*
LAPD Navy	98R39 86	SS / A	254R39 86	SS / D

*204W39 86 - only available in Longs

SHIRT SIZE LEGEND

MEN'S SIZES:

N=Neck Size
14/14.5-22/22.5 LS lengths to 39"
14/14.5-22/22.5 SS

WOMEN'S SIZES:

D = Bust Size
30-52 Reg and Longs for LS 30-52 for SS

DELUXE TACTICAL 68/30/2 POLYESTER/RAYON/LYCRA®

PUBLIC SAFETY PANTS

FEATURES:

- ▶ 11.5-12 oz. 68% Polyester/30% Rayon/2% LYCRA® Serge **The Perfect Match**
- ▶ Pants made of the same exact fabric blend, weight, color and weave as the 68/30/2 shirts above
- ▶ LYCRA® stretch fabric for maximum comfort and mobility
- ▶ Exclusive Freedom Fit® waistband with 2-zone stretch for support and comfort and Tru-Grip to effectively keep shirt tails tucked in
- ▶ Supercrease® added front and back for a more professional dress appearance
- ▶ Crushproof hook and eye with fully functional French Fly
- ▶ Interlined belt loops
- ▶ Fly is top stitched to provide a pucker-free clean finish
- ▶ Inseams and outseams are neatly serged and pressed for a smooth finish with pucker-free seams
- ▶ Firm bar tacking at all stress points for longer life of the garment

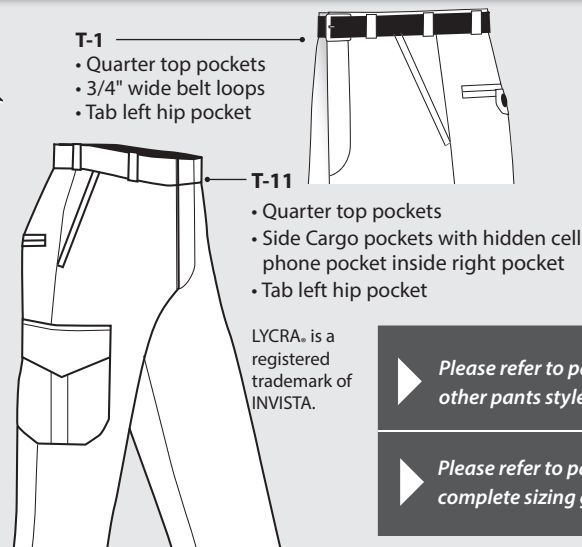

▶ Please refer to page 65 for other pants styles

▶ Please refer to page 66 for complete sizing guideline

DETAILS

Color	Style	Weight	Weave	MENS		WOMENS	
				Style No.	Size	Style No.	Size
LAPD Navy	T-20	13.2 oz.	Serge	37400 86	B	37400W 86	G, L
LAPD Navy	T-11	11.5-12 oz.	Serge	39300 86	B	39300W 86	G, L
LAPD Navy	T-1	11.5-12 oz.	Serge	39400 86	B	39400W 86	G
LAPD Navy	T-6	11.5-12 oz.	Serge	39489 86	B	39489W 86	G
Black	T-1	11.5-12 oz.	Serge	39400 10	B	39400W 10	G
Black	T-11	11.5-12 oz.	Serge	39300 10	B	39300W 10	G
Forest Green	T-1	11.5-12 oz.	Serge	39400 05	B	39400W 05	G

PANT SIZE LEGEND

MEN'S SIZES:

B = Short 28-42, Regular 26-56

WOMEN'S SIZES:

G = Short 4-14, Regular 2-28

PUBLIC SAFETY SHIRTS

STANDARD FEATURES:

- ▶ 10-10½ oz. 65% Dacron Polyester/35% Avril Rayon, Tropical
- ▶ Camera- and communication-ready wire pass through under pocket flaps, epaulets, and along side seams
- ▶ Shoulder straps cross stitched symmetrically for neater appearance
- ▶ 7-button placket front
- ▶ **Supercrease®** military-style creases – 2 in front, continuing through the pocket and pocket flap, and 3 in back (*unless otherwise noted on page 21*)
- ▶ Pleated pockets and scalloped flaps with Velcro® closures (*unless otherwise noted on page 21*)
- ▶ Full badge sling (*unless otherwise noted on page 21*)
- ▶ Pencil Stitch inside left breast pocket
- ▶ Conventional collar and band with permanent collar stays on long sleeve styles
- ▶ Convertible sport collar with permanent collar stays on short sleeve styles

FEATURE EXCEPTIONS:

- ▶ 345W66 94, 245W66 94, 695R66 94, 295R66 94, have knit mesh panel built into the underarm and through the shoulder blade.

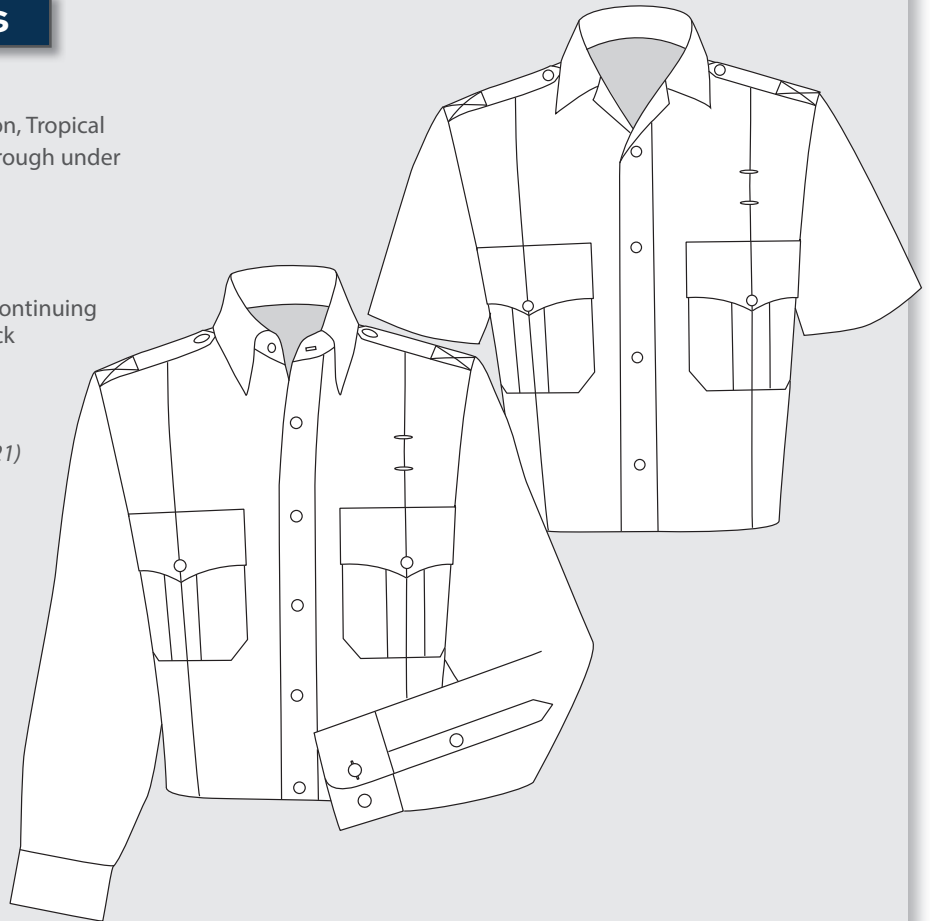

COLOR	MENS		WOMENS	
	Style No.	Style/Size	Style No.	Style/Size
LAPD Navy	47W66 86*	LS / N	104W66 86*	LS / D
LAPD Navy	48W66 86**	LS / N	204W66 86**	LS / D
LAPD Navy	97R66 86*	SS / A	154R66 86*	SS / D
LAPD Navy	98R66 86**	SS / A	254R66 86**	SS / D
LAPD Navy	98R66 86**	SS / A		
French Blue	45W66 26	LS / N	202W66 26	LS / D
French Blue	95R66 26	SS / A	252R66 26	SS / D
Medium Blue	45W66 25	LS / N	102W66 25	LS / D
Medium Blue	95R66 25	SS / A	152R66 25	SS / D
Black	47W66 10*	LS / N	104W66 10*	LS / D
Black	97R66 10*	SS / A	154R66 10*	SS / D
White	45W66 00	LS / N	102W66 00	LS / D
White	95R66 00	SS / A	152R66 00	SS / D
Silver Tan	19W66 04	LS / N	103W66 04	LS / D
Silver Tan	69R66 04	SS / A	153R66 04	SS / D

NECK AND BUST SIZE LEGEND

MEN'S SIZES:

N=Neck Size
14/14.5-22/22.5 LS lengths to 39"
14/14.5-22/22.5 SS
A= Alpha neck size range of S-3XL

WOMEN'S SIZES:

D = Bust Size
30-52 Reg and Longs for LS
30-52 for SS

▶ Please refer to page 66 for complete sizing guideline

* Sewn buttons are convertible to accommodate removable metal buttons on shoulder straps, placket front, pocket flaps, and cuffs on long sleeve shirts.

** Sewn buttons convertible to accommodate removable metal buttons on shoulder straps and pocket flaps ONLY.

DELUXE TROPICAL

65/35 POLYESTER/RAYON

FEATURE EXCEPTIONS:

- ▶ **Styles that feature plain pockets:**
LS styles 19/46/48/103/204W,
SS styles 69/96/98/153/254R
- ▶ **Styles that feature metal eyelet badge holder:**
LS styles 19/48/103/204W,
SS styles 69//98/153/254R
- ▶ **Styles that feature elbow reinforcement:**
LS styles 19/103W
- ▶ **Styles that feature plain pockets and badge sling:**
LS styles 46W
SS styles 96R

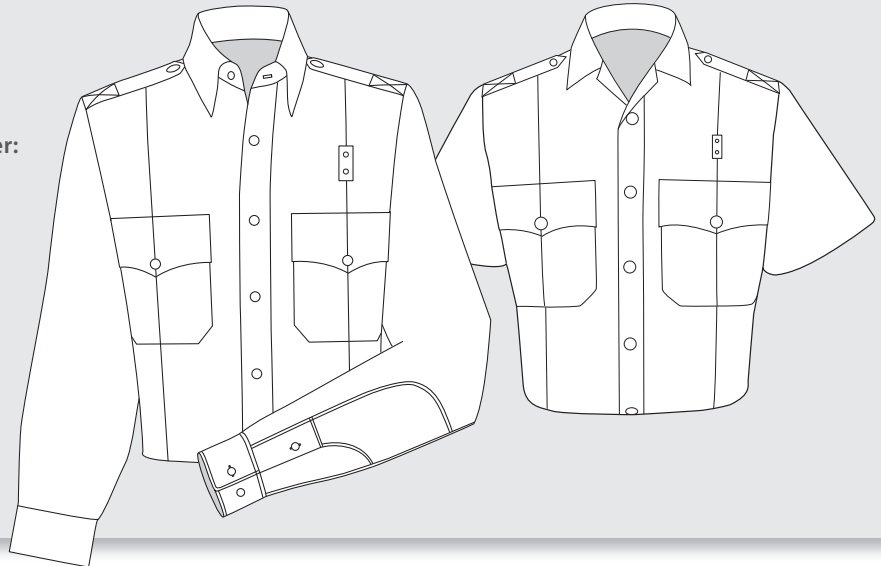

COLOR	MENS		WOMENS	
	Style No.	Style/Size	Style No.	Style/Size
Slate Grey	46W66 91	LS / N	102W66 91	LS / D
Slate Grey	96R66 91	SS / A	152R66 91	SS / D
Silver Grey	46W66 41	LS / N	102W66 41	LS / D
Silver Grey	96R66 41	SS / A	152R66 41	SS / D

DELUXE TROPICAL CALIFORNIA STYLE 65/35 POLYESTER/RAYON

FEATURES:

- ▶ 9.5-10 oz. 2-ply 65/35 Polyester/Rayon
- ▶ Plain pockets
- ▶ Camera- and communication-ready wire pass through under pocket flaps, epaulets, and along side seams
- ▶ Metal eyelet badge holder
- ▶ 1/4" double needle stitching throughout
- ▶ Elbow reinforcement on long sleeve style

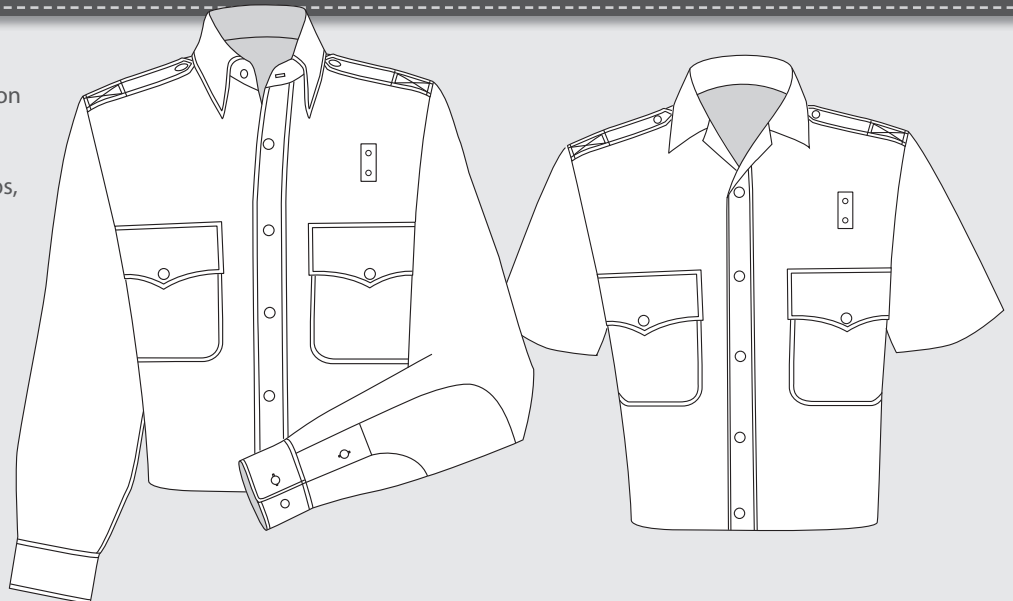

COLOR	MENS		WOMENS	
	Style No.	Style/Size	Style No.	Style/Size
Silver Tan	40W65 04	LS / A	109W65 04	LS / A
Silver Tan	90R65 04	SS / A	159R65 04	SS / A

COMMAND

100% VISA® SYSTEM 3™ POLYESTER

PUBLIC SAFETY SHIRTS

STANDARD FEATURES:

- ▶ 7-7½ oz. 100% VISA® System 3™ Polyester, Plain Weave
- ▶ Shoulder straps cross stitched symmetrically for neater appearance
- ▶ 7-button placket front
- ▶ 5 permanent sewn-in military-style creases—2 in front, and 3 in back
- ▶ Pleated pockets and scalloped flaps with Velcro® closures (unless otherwise noted on next page)
- ▶ Hidden pencil compartment inside left breast pocket
- ▶ Full badge sling
- ▶ High luster Polyester, Twill finish on collar and yoke
- ▶ Conventional collar and band with permanent collar stays on men's long sleeves styles
- ▶ Convertible sport collar with permanent collar stays on men's short sleeve styles and women's long and short sleeve styles
- ▶ Optional concealed zipper front may be added to styles not stocked with pre-installed (Z) style zippers



POWER STRETCH SHIRT

VISA® is a registered trademark of Milliken & Co. for fabrics.

COLOR	MENS		WOMENS	
	Style No.	Style/Size	Style No.	Style/Size
LAPD Navy	35W78 86	LS / N	127R78 86*	LS / D
LAPD Navy	35W78Z 86	LS / N	127R78Z 86*	LS / D
LAPD Navy	85R78 86	SS / N	177R78 86*	SS / E
LAPD Navy	87R78Z 86*	SS / N		
LAPD Navy			177R78Z 86*	SS / E
LAPD Navy	34W78Z 86*	LS / N		
LAPD Navy	42W78Z 86	LS / N	142R78Z 86	LS / D
LAPD Navy	92R78Z 86	SS / A	192R78Z 86	SS / E
Medium Blue	33W78Z 45	LS / N		
Medium Blue			126R78 45	LS / E
Medium Blue			176R78 45	SS / E
Medium Blue	85R78Z 45	SS / N		
French Blue	35W78Z 26	LS / N		
French Blue	85R78Z 26	SS / N		
Black	34W78Z 10	LS / N		
Black			127R78 10	LS / E
Black			177R78 10	SS / D
Black	87R78Z 10	SS / N		
Brown	33W78Z 94	LS / N		
Brown	85R78Z 94	SS / N		
Silver Tan	33W78Z 04	LS / N		
Silver Tan	85R78Z 04	SS / N		
Silver Tan			126R78 04	LS / E
Silver Tan	42W78Z 04	LS / N	142R78Z 04	LS / E
Silver Tan	92R78Z 04	SS / N	192R78Z 04	SS / E
White	33W78Z 00	LS / N		
White			126R78Z 00	LS / D
White	35W78 00	LS / N	126R78 00	LS / E
White	42W78Z 00	LS / N	142R78Z 00	LS / D
White	92R78Z 00	SS / A	192R78Z 00	SS / D
White	85R78 00	SS / N	176R78 00	SS / E
White	85R78Z 00	SS / N		
Grey	33W78Z 01	LS / N		
Grey			126R78 01	LS / E
Grey	85R78Z 01	SS / N		
Grey			176R78 01	SS / E

FEATURE EXCEPTIONS:

- ▶ Banjo elbow patch reinforcement: 33W, 34W
- ▶ Power stretch with stretch side panels: 42W/142R/92R/192R
- ▶ 2 front vertical map pocket with Velcro closure keep items secure

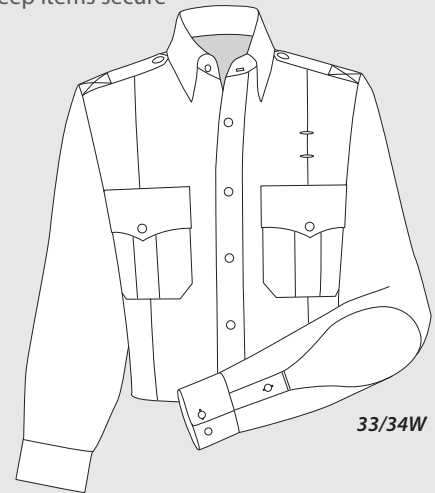

33/34W

SHIRT SIZE LEGEND

MEN'S SIZES:

N=Neck Size
14/14.5-22/22.5 LS lengths to 39"
14/14.5-22/22.5 SS
A= Alpha neck size range of S-3XL

WOMEN'S SIZES:

D = Bust Size
30-52 Reg and Longs for LS
30-52 for SS
E= Styles offered only in long lengths for Long Sleeve Styles S-3XL

▶ Please refer to page 66 for complete sizing guideline

* Sewn buttons are convertible to accommodate removable metal buttons on shoulder straps, placket front, pocket flaps, and cuffs on long sleeve shirts.

COMMAND — HYBRID PATROL SHIRT

FEATURES:

- ▶ Uniform shirt design in the shoulder, arm and collar features 100% Polyester.
- ▶ 37.5° technology in the fabric of the torso works as an extremely effective evaporative cooling system keeping wearers cool and dry.
- ▶ Freedom Collar for a professional appearance and additional comfort
- ▶ Modern athletic fit for wearing under external vest covers.
- ▶ Pen pocket on left chest
- ▶ Wear a standalone shirt or paired with external covers.

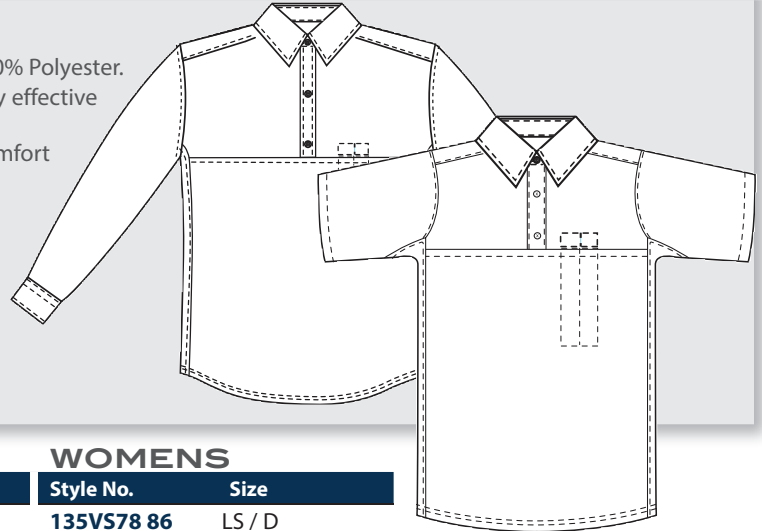

DETAILS		MENS		WOMENS	
Color	Fabric	Style No.	Size	Style No.	Size
LAPD Navy	100% Polyester	35VS78 86	LS / A	135VS78 86	LS / D
LAPD Navy	100% Polyester	85VS78 86	SS / A	185VS78 86	SS / D
Black	100% Polyester	35VS78 10	LS / A	135VS78 10	LS / D
Black	100% Polyester	85VS78 10	SS / A	185VS78 10	SS / D
Silver Tan	100% Polyester	35VS78 04	LS / A	135VS78 04	LS / D
Silver Tan	100% Polyester	85VS78 04	SS / A	185VS78 04	SS / D

IMPACT POLO

FEATURES:

- ▶ 100% Polyester 100% Polyester Swiss Pique Knit | Weight: 6.5 oz./sq. yard with moisture wicking abilities
- ▶ No-curl knit collar with internal stays for collar brass and pins
- ▶ Built with strategically placed side panels for increased mobility and comfort
- ▶ Hidden pen pocket on sleeve for writing credential storage
- ▶ Dual mic tabs on shoulders and center placket loop to support comms
- ▶ Rib knit cuff on short and long sleeve



COLOR	MENS		WOMENS	
	Style No.	Style/Size	Style No.	Style/Size
LAPD Navy	3200 86	SS / XS-6X	3200W 86	SS / XS-5X
LAPD Navy	3220 86	LS / XS-6X	3220W 86	LS / XS-5X
Royal Blue	3200 66	SS / XS-6X	3200W 66	SS / XS-5X
Royal Blue	3220 66	LS / XS-6X	3220W 66	LS / XS-5X
Grey	3200 01	SS / XS-6X	3200W 01	SS / XS-5X
Grey	3220 01	LS / XS-6X	3220W 01	LS / XS-5X
Black	3200 10	SS / XS-6X	3200W 10	SS / XS-5X
Black	3220 10	LS / XS-6X	3220W 10	LS / XS-5X
Tan	3200 04	SS / XS-6X	3200W 04	SS / XS-5X
Tan	3220 04	LS / XS-6X	3220W 04	LS / XS-5X
French Blue	3200 26	SS / XS-6X	3200W 26	SS / XS-5X
French Blue	3220 26	LS / XS-6X	3220W 26	LS / XS-5X
White	3200 00	SS / XS-6X	3200W 00	SS / XS-5X
White	3220 00	LS / XS-6X	3220W 00	LS / XS-5X

SHIRT SIZE LEGEND

MEN'S SIZES:

N=Neck Size
 14/14.5-22/22.5 LS
 lengths to 39"
 14/14.5-22/22.5 SS
A= Alpha neck size
 range of S-3XL

X-short = 30/31
Short = 32/33
Regular = 34/35
Long = 36/37
X-Long = 38/39

WOMEN'S SIZES:

D = Bust Size
 30-52 Reg and Longs for LS
 30-52 for SS
E= Styles offered only in long
 lengths for Long Sleeve Styles

▶ Please refer to page 66 for complete sizing guideline

AEROSHELL ARMOR COVER

FEATURES:

- ▶ Adjustable side panel made of shell fabric with easy access Velcro® and zipper closures for a comfortable and secure fit
- ▶ Hidden MAP pocket feature has wide opening for inserting and removing documents
- ▶ Wide neck opening for easy donning of the armor system
- ▶ Trauma plate pass-through at top neck allows for easy insertion or removal of trauma device while the cover is on the body
- ▶ Vertical opening on back inside panel for easy insertion of armor panel
- ▶ Patent pending Shift-Loc™ strap system to hold the armor panel securely for minimal movement and shifting
- ▶ Front placket buttons convert to accommodate removable metal buttons
- ▶ Wire comms pass through shoulder straps and under pocket flaps

The AeroShell Armor Cover provides a professional uniformed look without compromising the warranty or integrity of your armor system.

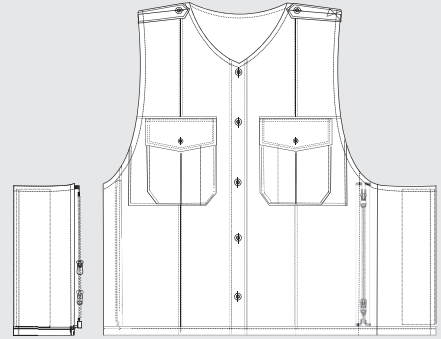

Compatible with the Elite Hybrid Performance Patrol Shirt

DETAILS

Color	Fabric	Style No.
LAPD Navy	100% Polyester	FC1000VC 86
Black	100% Polyester	FC1000VC 10
White	100% Polyester	FC1000VC 00
Silver Tan	100% Polyester	FC1000VC 04

PUBLIC SAFETY PANTS

FEATURES:

- ▶ Pant weights and weaves vary (See chart below for details)
- ▶ Crushproof hook and eye with fully functional French fly
- ▶ Interlined belt loops
- ▶ Fly is top stitched to provide a pucker-free clean finish
- ▶ Inseams and outseams are neatly serged and pressed for a smooth finish with pucker-free seams
- ▶ Firm bar tacking at all stress points for longer life of the garment
- ▶ See style column below for specific pant belt loop and pocket options. Refer to illustrations.
- ▶ See next page for specific value-added features.

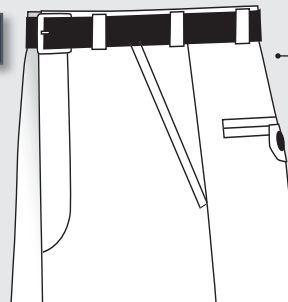

T-1
Quarter top pockets
3/4" wide belt loops
Tab left hip pocket

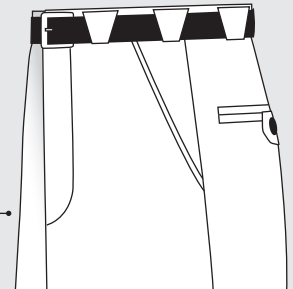

T-3
Quarter top pockets
Keystone belt loops
Tab left hip pocket

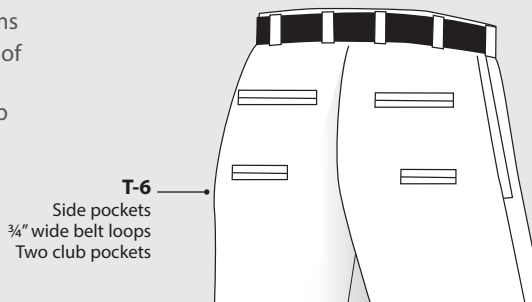

T-6
Side pockets
3/4" wide belt loops
Two club pockets

VISA System 3™
by Milliken

VISA® is a registered trademark of Milliken & Co. for fabrics.

VISA® System 3™ advantages:

- Moisture Transport:**
7 times faster than nano-treated fabrics
- Permanent Stain Release:**
4.5 times better than nano-treated fabrics
- Drying Rate:**
33 times faster than nano-treated fabrics

DETAILS

Color	Style	Weight	Weave	MENS		WOMENS	
				Style No.	Size	Style No.	Size
LAPD Navy	T-1	12-12.5 oz.	Gabardine	3900 86	C, K	3900W 86	F, J
LAPD Navy	T-9	12.5-13 oz.	Elastique	32221 86	B		
LAPD Navy	T-3	12-12.5 oz.	Elastique	32230 86	C	32230W 86	F, L
LAPD Navy	T-8	12.5-13 oz.	Elastique	32231 86	B, K		
LAPD Navy	T-1	8-8.5 oz.	Tropical	34200 86	A	34200W 86	G
LAPD Navy	T-1	11.5-12 oz.	Serge	38200 86	C, K	38200W 86	F, J
LAPD Navy	T-6	11.5-12 oz.	Serge	38289 86	B		
LAPD Navy	T-11	12-12.5 oz.	Gabardine	39900 86	A	39900W 86	G
LAPD Navy	T-1	12-12.5 oz.	Gabardine	TR070 86	B	TR070W 86	F
LAPD Navy	T-21	12-12.5 oz.	Gabardine	37100 86	B	37100W 86	F

PUBLIC SAFETY PANTS

FEATURES:

- ▶ **Freedom Flex Waistband with Tru-Grip Waistband:**
TR070, TR070W
- ▶ **Freedom Fit with Tru-Grip Waistband:**
32230, 32231, 34200, 39900, 39900W,
- ▶ **Supercrease®:**
32230, 39900, 39900W, TR070, TR070W
- ▶ **Watch Pocket:**
39900, 39900W, TR070, TR070W

VISA System 3
by Milliken

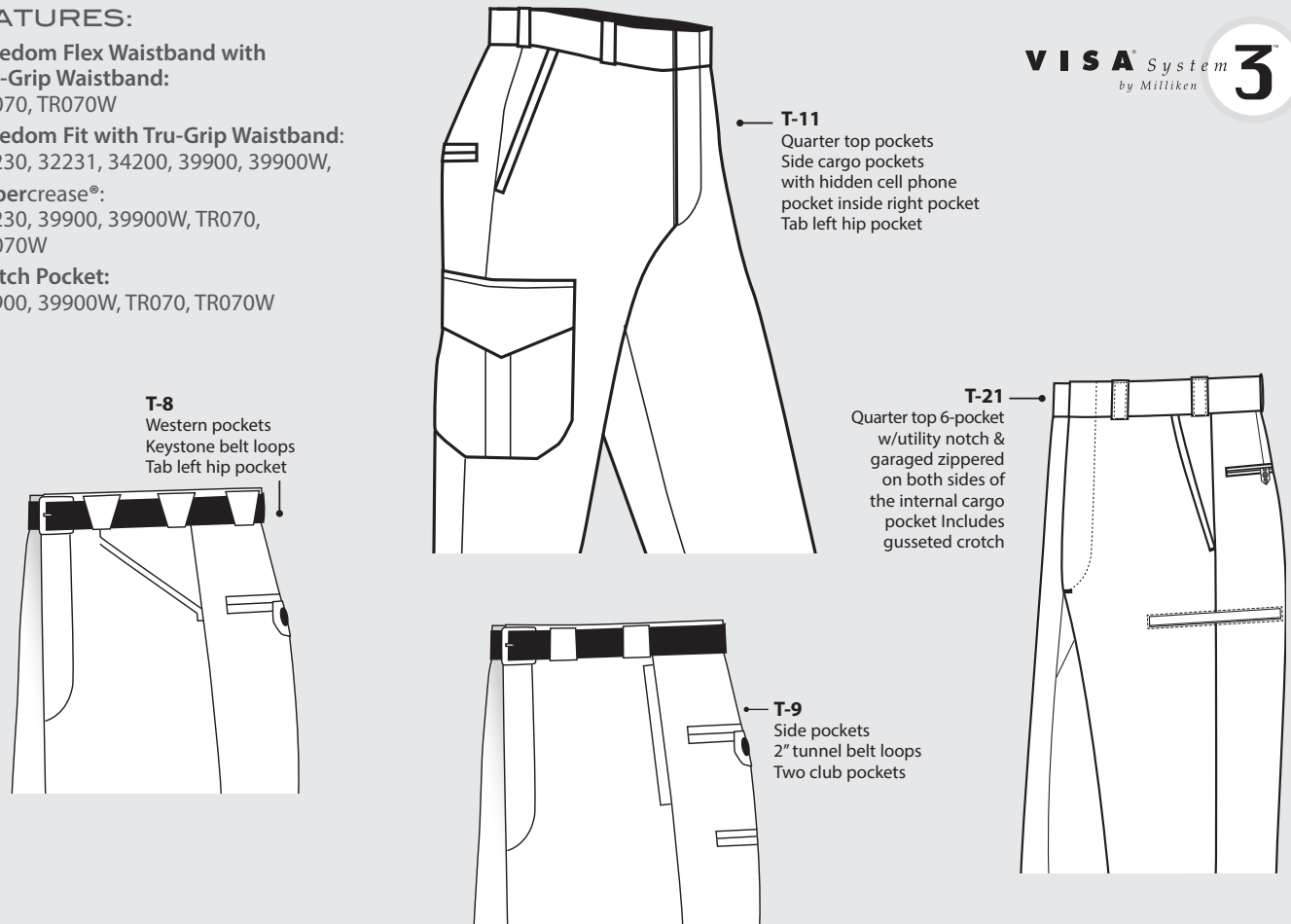

DETAILS

DETAILS				MENS		WOMENS	
Color	Style	Weight	Weave	Style No.	Size	Style No.	Size
French Blue	T-1	12-12.5 oz.	Gabardine	3900 26	C	3900W 26	G
Pink Tan	T-3	12.5-13 oz.	Elastique	32230 23	C		
Castillio Grey	T-1	12.5-13 oz.	Elastique	32230 21	A		
Brown	T-1	12-12.5 oz.	Gabardine	3900 94	B	3900W 94	F
Brown	T-21	12-12.5 oz.	Gabardine	37100 94	B	37100W 94	F
Black	T-1	12-12.5 oz.	Gabardine	3900 10	A	3900W 10	F
Black	T-1	11.5-12 oz.	Serge	38200 10	C	38200W 10	G
Black	T-21	12-12.5 oz.	Gabardine	37100 10	B	37100W 10	F
Forest Green	T-1	11.5-12 oz.	Serge	38200 05	C	38200W 05	G

PANT SIZE LEGEND

MEN'S SIZES:

A= Regular 28-56 (even only above size 38)

B = Short 28-40 (even only), Regular 28-56 (even only above size 38)

C = Short 28-40 (even only), Regular 28-56 (even only above size 38), Long 32-42 (even only)

WOMEN'S SIZES:

F = Regular 2-26
G = Regular 2-24

J = Short 4-18
L = Short 4-14

PUBLIC SAFETY SHIRTS

FEATURES:

- ▶ 6.5 oz./sq. yd. 65/35 Poly/Cotton, Twill weave
- ▶ IntelliDry™ fabric treatment
- ▶ Shoulder straps cross-stitched symmetrically for neater appearance
- ▶ 7-button placket front
- ▶ 5 sewn-in creases—2 in front, continuing through the pocket and pocket flap, and 3 in back
- ▶ Pleated pockets and scalloped flaps with Velcro® closures
- ▶ Hidden pencil compartment inside left breast pocket
- ▶ Full badge sling
- ▶ Longer shirt tail to prevent pull-out
- ▶ Convertible sport collar with permanent collar stays
- ▶ Optional concealed zipper front may be added

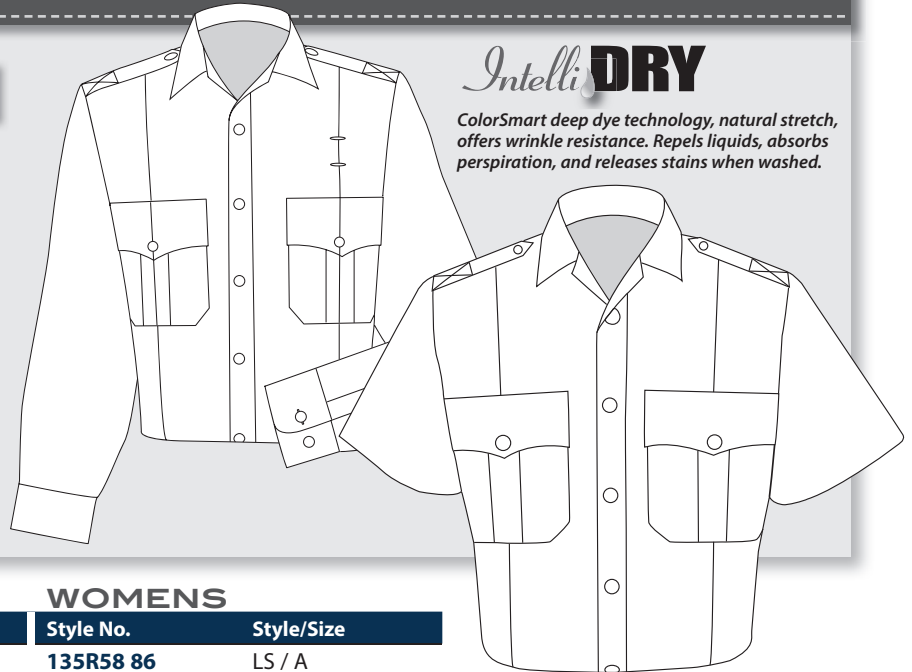

IntelliDRY

ColorSmart deep dye technology, natural stretch, offers wrinkle resistance. Repels liquids, absorbs perspiration, and releases stains when washed.

COLOR	MENS		WOMENS	
	Style No.	Style/Size	Style No.	Style/Size
LAPD Navy	35R58 86	LS / A	135R58 86	LS / A
LAPD Navy	85R58 86	SS / A	185R58 86	SS / A

SHIRT SIZE LEGEND

MEN'S SIZES:

A = Alpha neck size range of S-3XL

WOMEN'S SIZES:

A*= Alpha sizes
D = Bust Size
30-52 Reg and Longs for LS
30-52 for SS

WOMEN'S ALPHA SIZE CONVERSION

Sizing	Small	Med.	Large	X large	2XLarge
Bust Size	30-32	34-36	38-40	42-44	46-48
Finished Sleeve	30"	32"	33"	34"	34"

PUBLIC SAFETY PANTS

FEATURES:

- ▶ 6.5 oz./sq. yd. 65/35 Poly/Cotton, Twill weave
- ▶ Freedom Flex concealed stretch waistband
- ▶ Rubberized Tru-Grip waistband curtain that effectively holds shirt tails in
- ▶ IntelliDry™ fabric treatment
- ▶ Supercrease® for a more professional appearance
- ▶ Crushproof double hook and eye with fully functional French Fly
- ▶ 1-inch wide drop belt loops tucked into waistband
- ▶ Fly is top stitched to provide a pucker-free finish

IntelliDRY

ColorSmart deep dye technology, natural stretch, offers wrinkle resistance. Repels liquids, absorbs perspiration, and releases stains when washed.

- ▶ Inseams and outseams are neatly serged and pressed for a smooth finish with pucker-free seams
- ▶ Firm bar tacking at all stress points for longer life of the garment

FEATURE EXCEPTIONS:

- ▶ Freedom Fit waistband with Tru-Grip: 47300, 47300W

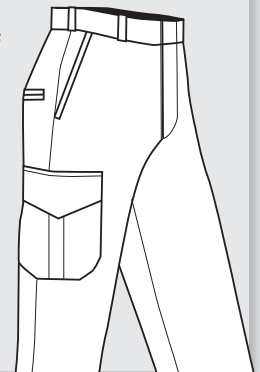

DETAILS

Color	Style	Weight	Weave	MENS		WOMENS	
				Style No.	Size	Style No.	Size
LAPD Navy	T-11	6.5 oz./sq. yd.	Twill	47300 86	B	47300W 86	G, L
LAPD Navy	T-1	6.5 oz./sq. yd.	Twill	47400 86	B	47400W 86	G
LAPD Navy	T-11	6.5 oz./sq. yd.	Twill	47330 86	B shorts	47330W 86	G shorts
O.D. Green	T-11	6.5 oz./sq. yd.	Twill	47300 05	B	47300W 05	G
Black	T-11	6.5 oz./sq. yd.	Twill	47300 10	B	47300W 10	G

PANT SIZE LEGEND

MEN'S SIZES:

A = Regular 28-56 (even only above size 38)

B = Short 28-40 (even only), Regular 28-56 (even only above size 38)

C = Short 28-40 (even only), Regular 28-56 (even only above size 38), Long 32-42 (even only)

WOMEN'S SIZES:

F = Regular 2-26
G = Regular 2-24

J = Short 4-18
L = Short 4-14

PUBLIC SAFETY SHIRTS

FEATURES:

- ▶ 4¼ oz. per sq/yd 65/35 Dacron Polyester/Cotton Duro Poplin
- ▶ Shoulder straps cross stitched symmetrically for neater appearance
- ▶ 7-button placket front (unless otherwise noted)
- ▶ Lined finish on band and yoke made of same shirt material
- ▶ Pleated pockets and scalloped pocket flaps with Velcro® closures
- ▶ 5 sewn-in creases—2 in front, continuing through the pocket and pocket flap, and 3 in back (unless otherwise noted)
- ▶ Full badge sling
- ▶ Hidden pen/pencil opening on left breast pocket
- ▶ Conventional collar and band with permanent collar stays on men's long sleeve styles
- ▶ Convertible sport collar with permanent collar stays on men's and women's short sleeve styles and women's long sleeve styles this page
- ▶ Optional concealed zipper front may be added on placket front styles



Intelli **DRY**

ColorSmart deep dye technology, natural stretch, offers wrinkle resistance. Repels liquids, absorbs perspiration, and releases stains when washed.

COLOR

MENS

WOMENS

	Style No.	Style/Size	Style No.	Style/Size
Navy Blue	35W54 76	LS / N	126R54 76	LS / D
Navy Blue	85R54 76*	SS / N	176R54 76	SS / D
Marine Blue	35W54 35	LS / N	126R54 35	LS / A
Marine Blue	85R54 35*	SS / N	176R54 35	SS / A
Silver Grey	35W54 41	LS / N	126R54 41	SS / D
Silver Grey	85R54 41*	SS / N	176R54 41	SS / D
White	35W54 00	LS / N	126R54 00	LS / D
White	85R54 00*	SS / N	176R54 00	SS / D

*Also available in Talls

SHIRT SIZE LEGEND

MEN'S SIZES:

N=Neck Size
 14/14.5-22/22.5 LS lengths to 39"
 14/14.5-22/22.5 SS
A= Alpha neck size range of S-4XL

WOMEN'S SIZES:

D = Bust Size
 30-52 Reg and Longs for LS
 30-52 for SS

▶ Please refer to page 66 for complete sizing guideline

CAREER & TRANSPORTATION

STANDARD FEATURES:

- ▶ **WHITE SHIRT STYLES ONLY (left)**
- ▶ 65/35 Polyester Cotton, Duro Poplin
- ▶ 4 ¼ oz. per square yard
- ▶ IntelliDry™ fabric treatment that repels liquid and releases stains while washing
- ▶ 7-button placket front except women's styles that feature covered buttons
- ▶ Shoulder straps
- ▶ Pleated pockets and mitered flaps
- ▶ Conventional collar and band with permanent collar stays on long and short sleeve styles
- ▶ Optional concealed zipper front may be added to shirts with placket front
- ▶ 81Z5400 features hidden pencil in left breast pocket, imitation pocket flaps attached to pockets and omits cross stitching on shoulder straps

NOTE: Women's styles 228/278A5400 feature covered buttons.

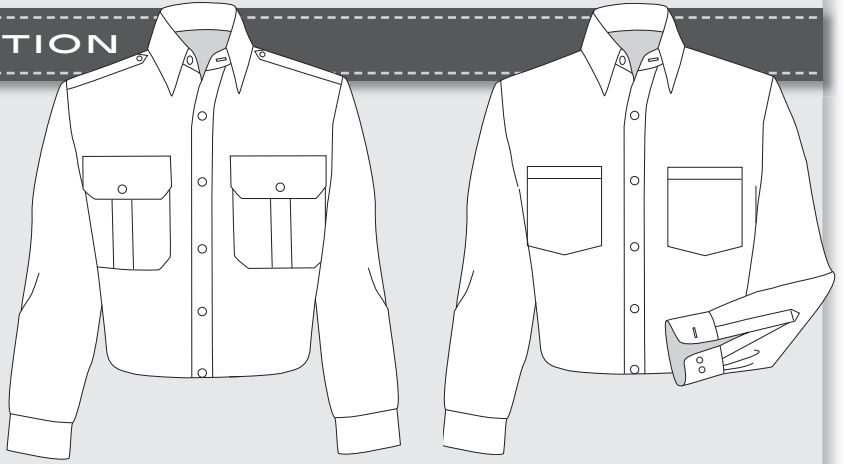

LIGHT BLUE SHIRT STYLES ONLY (right):

- ▶ 65/35 Polyester/Cotton
- ▶ 3½ oz. per square yard end on end broadcloth
- ▶ 7-button placket front
- ▶ Plain pockets that omit pocket flaps and shoulder straps
- ▶ Conventional collar stays on long and short sleeve styles

COLOR

MENS

WOMENS

	Style No.	Style/Size	Style No.	Style/Size
White	28A54 00	LS / N	228A54 00	LS / D
White	78A54 00	SS / N	278A54 00	SS / D
Light Blue	24A48 15	LS / N	124A48 15	LS / *
Light Blue	74A48 15	SS / N	174A48 15	SS / D

NECK AND BUST SIZE LEGEND

MEN'S SIZES:

N=Neck Size
14/14.5-22/22.5 LS lengths to 39"
14/14.5-22/22.5 SS
A= Alpha neck size range of S-4XL

WOMEN'S SIZES:

D = Bust Size
32-54 Longs for LS
30-52 for SS
*Bust size 32-54

▶ Please refer to page 66 for complete sizing guideline

AVIATION & TRANSPORTATION

TRANSPORTATION SHIRTS

FEATURES:

- ▶ 3.7 oz./sq. yd. 65% Polyester/35% Cotton Broadcloth
- ▶ Pleated breast pockets with mitered flaps and two pencil compartments in left pocket
- ▶ Plain shoulder straps
- ▶ 1-button cuff removable to accommodate cuff links
- ▶ Conventional collar and band with permanent collar stays on both long and short sleeve styles

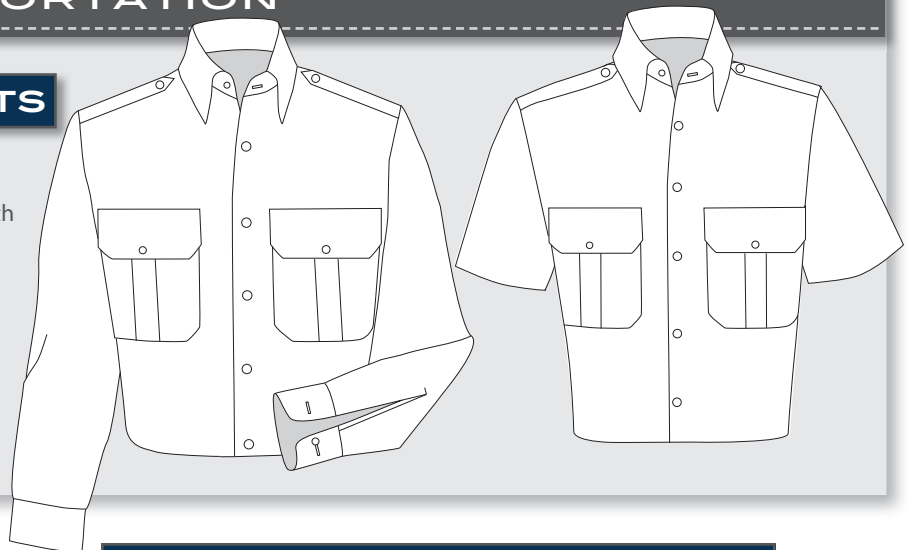

COLOR

MENS

SHIRT SIZE LEGEND

MEN'S SIZES:

N=Neck Size
14/14.5-22/22.5 LS lengths to 39"
14/14.5-22/22.5 SS

	Style No.	Style/Size
Air Force Blue	16A49 15	LS / N
Air Force Blue	66A49 15	SS / N

SNAP FRONT WOVEN SHIRT

Cross FR™ Snap Front Woven Shirt offers a professional, uniform appearance with garment construction that fits and feels great, coupled with the tri-certified protection that you need.

FEATURES:

- ▶ 47% modacrylic, 37% Lyocell, 16% Aramid, TenCate Tecasafe Plus 580AI 5.8 oz. Twill
- ▶ Button front placket with hidden snap closure
- ▶ Fire retardant Nomex® thread used throughout shirt construction for protection from fire and heat
- ▶ Conventional collar and band with permanent collar stays provides lasting professional structure, even after washing
- ▶ Two flat, pointed pocket designs with mitered flaps on front chest
- ▶ ATPV Value: 7.1 cal/cm2
- ▶ Badge tab & epaulets kit included in each shirt

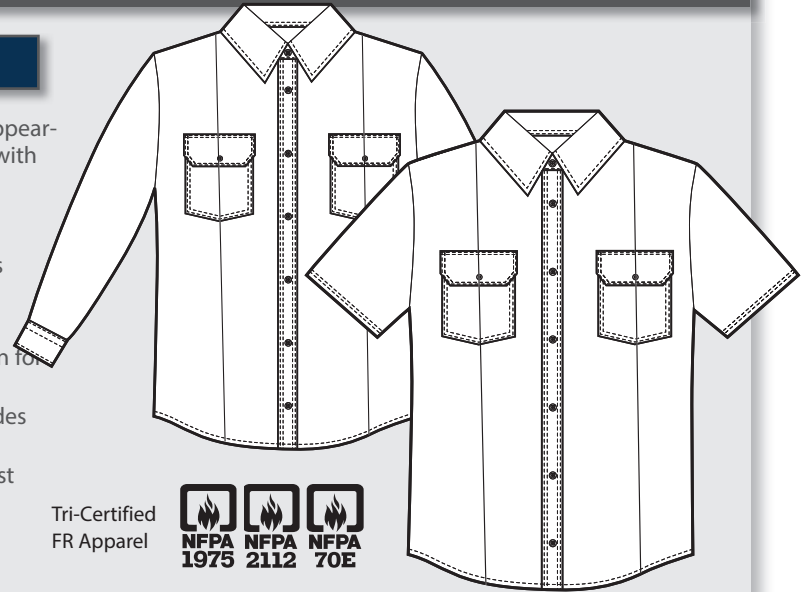

Tri-Certified
FR Apparel



DETAILS

Color	Style	Weight	Weave
LAPD Navy	SS	5.8 oz.	Twill
LAPD Navy	LS	5.8 oz.	Twill
LAPD Navy	Epaulet Kit	5.8 oz.	Twill

MENS

Style No.	Size
8200 86	C
8220 86	C
SS8200	

WOMENS

Style No.	Size
8200W 86	G
8220W 86	G
SSLA8200W	

PERFORMANCE FR PANTS

Cross FR™ offers two great styles of tri-certified woven pants. Choose from a traditional 4-pocket design, or a 6-pocket design featuring a concealed cargo pocket for added storage.

FEATURES:

- ▶ 47% modacrylic, 37% Lyocell, 16% Aramid, TenCate Tecasafe 700-AI 7 oz. Twill
- ▶ Fire retardant Nomex® thread used throughout pant construction, as well as self-fabric pocket bags for protection from fire and heat
- ▶ 2-inch, structured waistband with fire retardant Tru-grip™ silicone to keep shirt tucked at all times
- ▶ Military-style permanent, **Supercrease®**, that lasts the life of the garment
- ▶ Double-needle stitched gusseted crotch for wider range of motion and comfort
- ▶ True French Fly and brass button closure
- ▶ ATPV Value: 11 cal/cm2

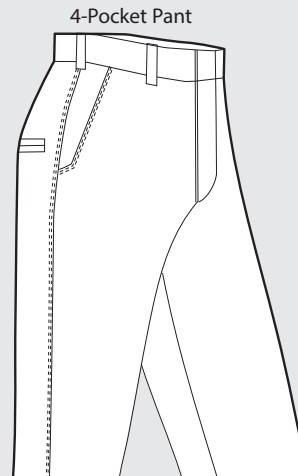

4-Pocket Pant

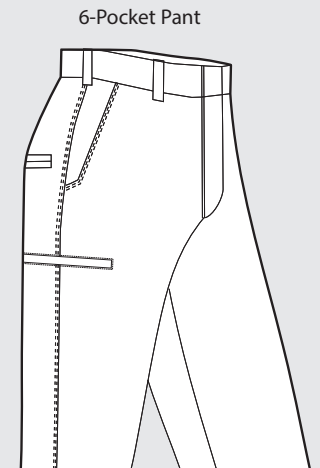

6-Pocket Pant

Tri-Certified
FR Apparel



DETAILS

Color	Style	Weight	Weave
LAPD Navy	4-pocket	7 oz.	Twill
LAPD Navy	6-pocket	7 oz.	Twill

MENS

Style No.	Size
87200 86	B
87300 86	B

WOMENS

Style No.	Size
87200W 86	G, L
87300W 86	G

PANT SIZE LEGEND

MEN'S SIZES:

A = Regular 28-56 (even only above size 38)

B = Short 28-40 (even only), Regular 28-56 (even only above size 38)

C = Short 28-40 (even only), Regular 28-56 (even only above size 38), Long 32-42 (even only)

WOMEN'S SIZES:

F = Regular 2-26
G = Regular 2-24

J = Short 4-18
L = Short 4-14

CASUAL DUTY FR POLO SHIRT

The Cross FR™ Polo is a casual, yet professional, high performance shirt, offering tri-certified protection and comfort for all-day wear.

FEATURES:

- ▶ 45% modacrylic, 35% Lyocell, 20% Aramid, TenCate Tecasafe Plus Knit 6.7 oz. Double Pique
- ▶ Double-needle stitching used throughout the garment for added durability and long wear
- ▶ Fire retardant Nomex® thread used throughout the polo shirt for protection from fire and heat
- ▶ Self-fabric collar with permanent collar stays; and 3-button front placket
- ▶ Wearer's left sleeve double pen pocket
- ▶ Gusseted side panels throughout underarm and down the side of the garment for added mobility and comfort
- ▶ ATPV Value: 8.2 cal/cm2

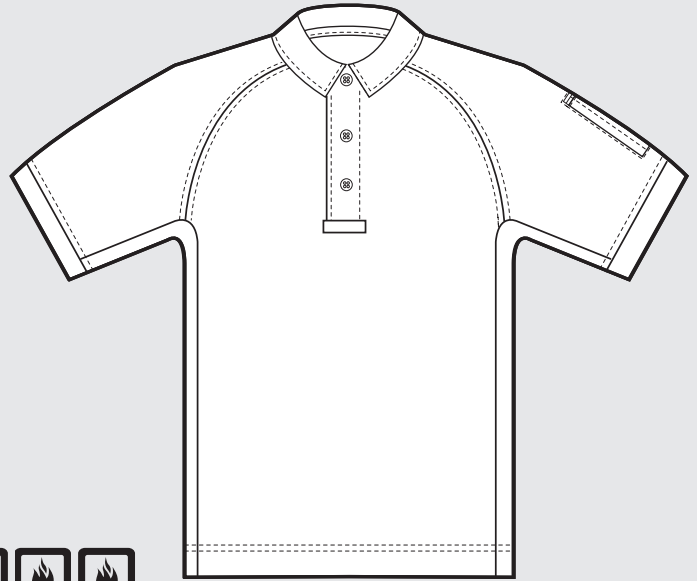

Tri-Certified
FR Apparel



DETAILS MENS

Color	Style No.	Style/Size
LAPD Navy	8500 86	XS-5X Reg, M-5X Long

CROSS FR™ PERFORMANCE FR TEE SHIRT

Cross FR™ offers fire resistant performance from the inner most layer, out. The Cross FR Performance FR Tee is the perfect compliment to the duty and workwear line.

FEATURES:

- ▶ 45% modacrylic, 35% Lyocell, 20% Aramid, TenCate Tech T5 5.4 oz. Jersey knit
- ▶ Self-fabric crew neck for a clean appearance and comfortable feel
- ▶ Flat-lock stitching allows for natural stretch and enhances comfort
- ▶ Fire retardant Nomex® thread used throughout T-shirt for protection from fire and heat
- ▶ Raglan sleeve construction offers ease and extended range of motion.
- ▶ ATPV Value: 5.3 cal/cm2.

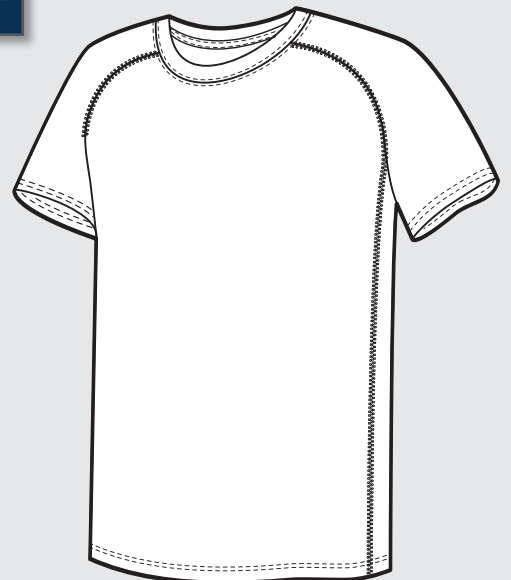

Tri-Certified
FR Apparel



DETAILS MENS

Color	Style No.	Style/Size
LAPD Navy	8700 86	XS-5X Reg, M-5X Long

CROSS FR™ FIRE/EMS

FULL ZIP JOB SHIRT

Engineered with Fire Safety and Rescue professionals in mind, the FC Full-Zip Job Shirt is the ultimate combination of toughness and versatility. Expertly designed featuring a full-length zipper, this job shirt is easy to don in moments of urgency and easier to doff when the job gets rough and yucky, while still providing the necessary durability.

FEATURES:

- ▶ Full-length zipper for easy donning and doffing
- ▶ Vertical pocket on wearer's left chest with zipper closure for secured storage
- ▶ Drop-in pocket on wearer's right chest with VELCRO® brand fasteners for additional storage
- ▶ Comms ports at each shoulder for easy tech application
- ▶ Binding at cuffs and hem for increased durability

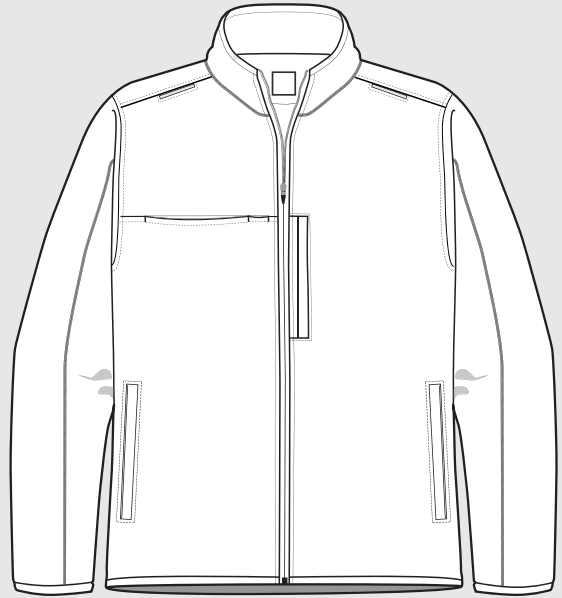

DETAILS MENS

Color	Style No.	Style/Size
LAPD Navy	53100 86	S-6XL Reg, M-6X Long

HALF ZIP JOB SHIRT

Constructed for reliability, the FC Half-Zip Job Shirt provides the needed warmth and protection while on the job. Built with a longer half-zip, this job shirt design allows for ease of donning and doffing while offering a clean, professional appearance.

FEATURES:

- ▶ 100% Polyester with water repellent exterior finish
- ▶ Longer half-zip constriction for ease of donning and doffing
- ▶ Drop-in pocket on wearer's right chest with VELCRO® brand fasteners for additional storage
- ▶ Front hand pockets brushed with tricot for added warmth
- ▶ Comms ports at each shoulder for easy tech application
- ▶ Rib knit finish at cuffs and hem for increased comfort

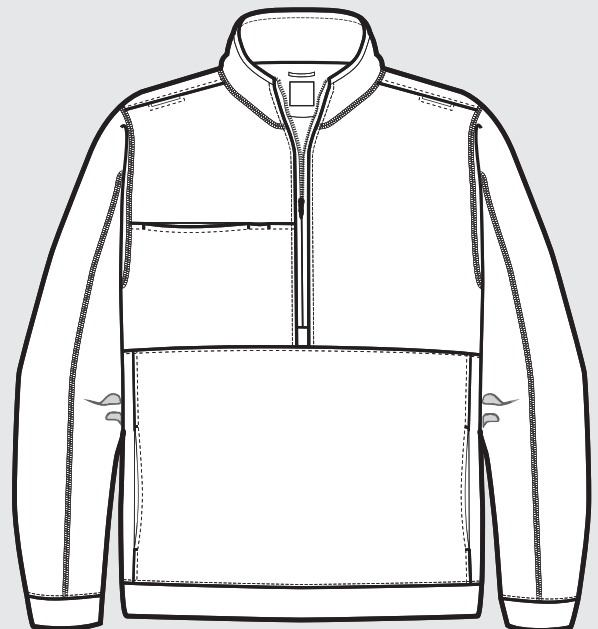

DETAILS MENS

Color	Style No.	Size
LAPD Navy	53000 86	A

SYNERGY™ NOMEX® IIIA SHIRTS

FEATURES:

- ▶ 4.5 oz. 93/5/2 Aramid Fiber/Kevlar/Antistatic Fiber, Tropical
- ▶ Shoulder straps cross stitched symmetrically for neater appearance
- ▶ Durable double stitching on yoke, top center, pockets and flaps
- ▶ Collar features ¼" top-stitching
- ▶ Patch pockets and pointed flaps with Velcro® closures
- ▶ Top-of-flap entry with hidden pen/pencil opening on left pocket
- ▶ 7-button placket front with concealed snap closure
- ▶ 2-snap adjustable cuff closure
- ▶ 5 sewn in creases—2 in the front that continue through the pocket and flap, and 3 in the back
- ▶ Conventional collar and band with permanent collar stays on long and short sleeve styles
- ▶ An optional badge tab may be added



COLOR	MENS		WOMENS	
	Style No.	Style/Size	Style No.	Style/Size
Navy Blue	9800 86	SS / A	9810 86	SS / D
Navy Blue	9820 86	LS / A	9830 86	LS / D

SHIRT SIZE LEGEND

MEN'S SIZES:

A= Alpha neck size range of S-4XL

WOMEN'S SIZES:

D = Bust Size

30-52 Reg and Longs for LS 30-52 for SS

SYNERGY™ NOMEX® IIIA PANTS

FEATURES:

- ▶ 6.5 oz. 93/5/2 Aramid Fiber/Kevlar/Antistatic Fiber, Twill
- ▶ Reinforced stitching throughout with added triple needle stitching to inseams, outseams, and seat seam.
- ▶ Modified T-1 styling that includes quarter top pockets, tab left hip pocket, and oversize belt loops for belts up to 1¾" wide
- ▶ VTX-11 styling features utility notch pocket, gusset built into crotch, articulated knee and inset cargo pockets with hidden cell/mag pocket

SIZING

- ▶ Men's **98200** and **V98300** are available in sizes Regular 28-56 (even only above 38).
- ▶ Men's **V98300** is available in unfinished inseam lengths of 34 and 38
- ▶ Women's **98200W** is available in sizes Regular 2-24 (even only)
- ▶ Women's **V98300W** is available in sizes 2-26 (even only) in unfinished inseam lengths of 34.

V-PKT

- Utility notch pockets
- Articulated knees
- inset cargo pockets with hidden cell/mag pocket

T-1 (modified)

- Quarter top pockets
- ¾" wide belt loops
- Tab left hip pocket

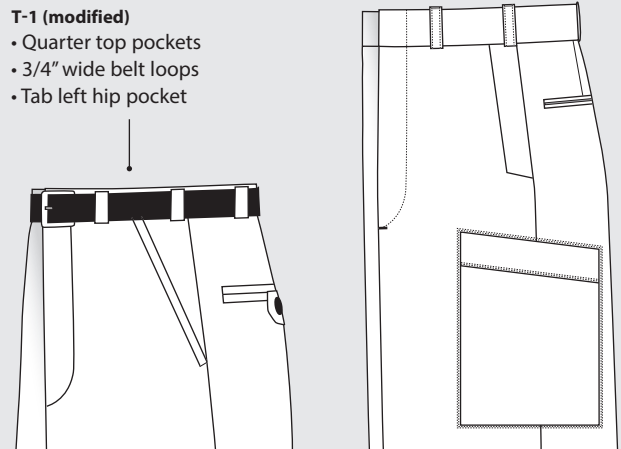

DETAILS

Color	Style	Weight	Weave	MENS		WOMENS	
				Style No.	Size	Style No.	Size
LAPD Navy	T-1	6.5 oz.	Twill	98200 86	A	98200W 86	G
LAPD Navy	6-V-PKT	6.5 oz.	Twill	V98300 86	A	V98300W 86	F

PANT SIZE LEGEND

MEN'S SIZES:

A= Regular 28-56 (even only above size 38)

WOMEN'S SIZES:

F = Regular 2-26

G = Regular 2-24

100% COTTON FIRE/EMS

NFPA COMPLIANT

100% COTTON SHIRTS/POLOS

FEATURES:

- ▶ 6-oz./sq. yd. 100% Cotton (non FR-treated) Twill
- ▶ Shoulder straps cross stitched symmetrically for neater appearance
- ▶ 7-button placket front
- ▶ Supercrease® military-style creases—2 in the front, continuing through the pocket and flap, and 3 in the back
- ▶ Pleated patch pockets and scalloped flaps with Velcro® closures
- ▶ Full badge sling
- ▶ Conventional collar and band with permanent collar stays on long sleeve styles
- ▶ Convertible sport collar with permanent collar stays on short sleeve styles



UL
REGISTERED FIRM
FECHHEIMER
CERTIFIED TO ISO 9001:2015
CERTIFICATION to NFPA 1975

SHIRT SIZE LEGEND

MEN'S SIZES:

A = Alpha neck size range of S-3XL

Please refer to page 66 for complete sizing guideline

COLOR

MENS

	Type	Style No.	Style/Size
LAPD Navy		7020 86	LS / A
LAPD Navy	*polo	7600 86	SS / A
LAPD Navy	*polo	7620 86	LS / A
LAPD Navy		7000 86	SS / A
Medium Blue		7000 25	LS / A
Medium Blue		7020 25	SS / A

100% COTTON PANTS

FEATURES:

- ▶ 7-7.5 oz. 100% Cotton (non FR-treated), Twill
- ▶ Quarter top pockets with tab left hip pocket and BanRol to prevent waistband rollover
- ▶ Professional creases by Supercrease®
- ▶ Crushproof hook and eye with fully functional French Fly
- ▶ Inseams and outseams are smoothly finished with pucker-free seams
- ▶ Firm bar tacking at all stress points for longer life of the garment

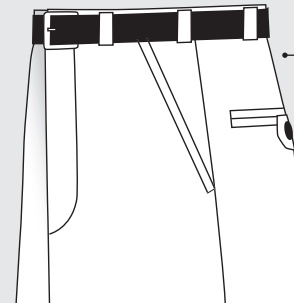

T-1
Quarter top pockets
3/4" wide belt loops
Tab left hip pocket

COLOR

MENS

WOMENS

	Style No.	Style/Size	Style No.	Style/Size
LAPD Navy	74200 86	28-56*	74200W 86	Reg. 2-24

*MENS Pants are available IN EVEN SIZES ONLY above a 38.

RESPONSE WEAR

65/35 POLYESTER/COTTON, TWILL

RESPONSE WEAR PANTS

RESPONSE WEAR FEATURES:

- ▶ 65/35 Poly/Cotton, Twill
- ▶ IntelliDry™ natural stretch fabric treatment
- ▶ T-1 styling
- ▶ Professional creases by Supercrease®
- ▶ Durable, fade-resistant fabric
- ▶ Double-tipped reinforced pockets

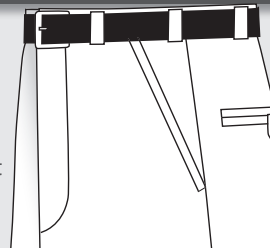

T-1
Quarter top pockets
3/4" wide belt loops
Tab left hip pocket

Intelli DRY

ColorSmart deep dye technology, natural stretch, offers wrinkle resistance. Repels liquids, absorbs perspiration, and releases stains when washed.

DETAILS

Color	Style	Weight	Weave	MENS Style No.	Size	WOMENS Style No.	Size
LAPD Navy	T-1	7.7 oz./sq. yd.	Twill	H48200 86	28-60	H48200W 86	2-26
LAPD Navy	T-1	7.7 oz./sq. yd.	Twill	48200 86	28-60	48200W 86	2-26

MILITARY STYLE DRESS UNIFORMS

MEN'S DRESS COAT

FEATURES:

- ▶ 11½-12 oz. 55/45 Dacron Polyester/Wool, Gabardine
- ▶ Fully Lined double breasted 6-button front with peak lapels
- ▶ Two lower welt pockets plus an upper breast pocket welt (no pocket)
- ▶ Three inside cloth reinforced pockets
- ▶ Optional badge tab may be added

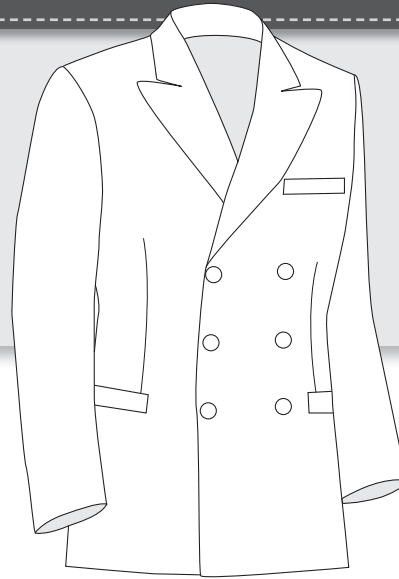

COLOR MENS

	Style No.
NO/MC Blue	17B8696C 96

SIZES: Available in odd and even 35-44, 46-56 (even only) in Short, Regular, Long, and Extra Long

MEN'S PANTS

FEATURES:

- ▶ 11½-12 oz. 55/45 Dacron Polyester/Wool, Gabardine
- ▶ Freedom Fit® Waistband
- ▶ T-1 styling with side pockets and two hip pockets
- ▶ 1½" wide waistband and ¾" wide belt loops

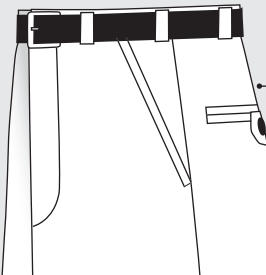

Modified T-1
Quarter top pockets
¾" wide belt loops
Tab left hip pocket

COLOR MENS

	Style No.
NO/MC Blue	28P8696 96

SIZES: Available in odd and even waist sizes 28-38, 40-50 (even only) in Short, Regular, Long, and Extra Long

MEN'S HONOR GUARD COAT

FEATURES:

- ▶ Fully constructed single breasted 5-button front
- ▶ Separate cloth belt included
- ▶ Stand up choker-type collar with brass hook and eye closure plus eyelets for removable metal buttons
- ▶ Upper box-pleated patch pockets with removable metal buttons*
- ▶ Lower bellows-style pockets and pointed flaps with removable metal buttons*
- ▶ Button down shoulder straps with removable metal buttons*
- ▶ Rear center vent design
- ▶ Form fitting upper chest darts
- ▶ Cloth sweat shields
- ▶ Pointed sleeve cuff appliqué of same coat fabric
- ▶ Military sword opening on left side at waist for Style 19B8196C

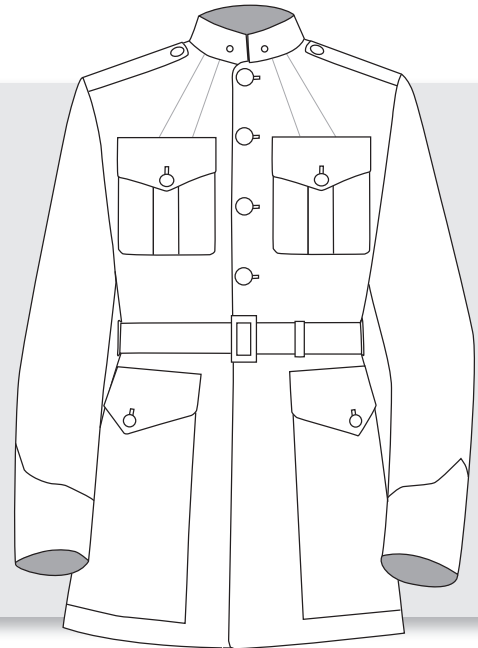

* Buttons to be specified when ordering

COLOR MENS

	Style/Weight	Fabric	Style No.
NO/MC Blue	Elastique/16 oz.	100% Wool	19B8196C 96
NO/MC Blue	Gabardine/11-11½ oz.	55/45 Polyester/Wool	19B9996C 96

SIZES: Available in odd and even sizes Short 36-48, 50, 52, Regular 36-48, 50, 52, 54, Long 37-48, 52, 54 and Extra Long 39-48, 50, 52

MILITARY STYLE DRESS UNIFORMS

WOMEN'S DRESS COAT

FEATURES:

- ▶ 11½-12 oz. 55/45 Dacron Polyester/Wool, Gabardine
- ▶ 4-button single breasted front with peak lapels and distinctive rounded bottom
- ▶ Fully lined with inside breast pocket
- ▶ Four front darts and an upper breast pocket welt (no pocket)
- ▶ Optional badge tab may be added

COLOR

NO/MC Blue

WOMENS

Style No.

4805DC 96

SIZES: Available in Juniors, Misses, and Women's in Petite, Regular and Tall, sizes 4-24

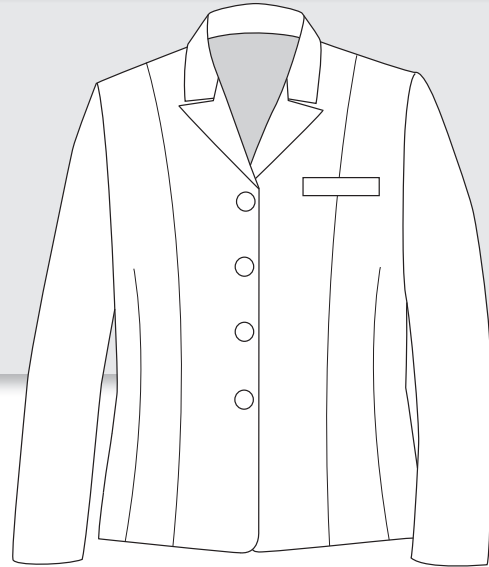

WOMEN'S SLACKS

FEATURES:

- ▶ 11½-12 oz. 55/45 Dacron Polyester/Wool, Gabardine
- ▶ Front and back waist darts
- ▶ 1¼" wide waistband with two rows of Snug-Tex to keep shirts tucked in
- ▶ Large watch pocket at right front
- ▶ Fly zipper closure at left side with extended tab 2-button closure
- ▶ Outlet at waist

COLOR

NO/MC Blue

WOMENS

Style No.

4800S 96

SIZES: Available in Juniors, Misses, and Women's in Petite, Regular and Tall, sizes 4-24



WOMEN'S SKIRT

FEATURES:

- ▶ 11½-12 oz. 55/45 Dacron Polyester/Wool, Gabardine
- ▶ 6 gore styling, fully lined with Rayon
- ▶ 1¼" wide waistband with two rows of Snug-Tex to keep shirts tucked in
- ▶ Large watch pocket at right front
- ▶ Fly zipper closure at left side with extended tab 2-button closure

COLOR

NO/MC Blue

WOMENS

Style No.

4800SK 96

SIZES: Available in Juniors, Misses, and Women's in Petite, Regular and Tall, sizes 4-24

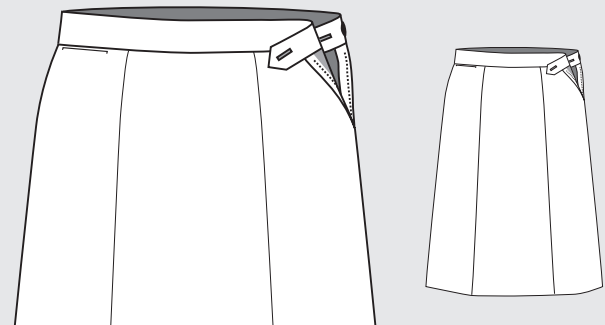

DRESS COATS

100% VISA® SYSTEM 3™ POLYESTER

MEN'S SINGLE BREASTED

FEATURES:

- ▶ 11-11½ oz. 100% VISA® System 3™ Polyester, Serge
- ▶ Fully lined single breasted 4-button front with notched lapels
- ▶ Two lower simulated pockets with plain flaps
- ▶ Two inside cloth reinforced breast pockets
- ▶ Shoulder pads and coat front tailoring to enhance the shape of the coat
- ▶ Lined inside sweat shields
- ▶ Badge tab (comes unattached)
- ▶ Optional shoulder straps may be added



VISA® System **3**
by Milliken

Matching Pants and Matching Skirt
Men's **38200** Pant and Women's **38200W** Pant and **38033** Skirt

COLOR MENS

COLOR	MENS Style No.
LAPD Navy	38803 86

SIZES: Available in even sizes Short 36-48, Regular 34-60, and Long 36-60

MEN'S DOUBLE BREASTED

FEATURES:

- ▶ 11-11½ oz. 100% VISA® System 3™ Polyester, Serge
- ▶ Fully Lined
- ▶ Shoulder pads and coat front tailoring to enhance the shape of the coat
- ▶ Two lower simulated pockets with plain flaps
- ▶ Inside breast pocket
- ▶ Badge tab
- ▶ Optional shoulder straps may be added

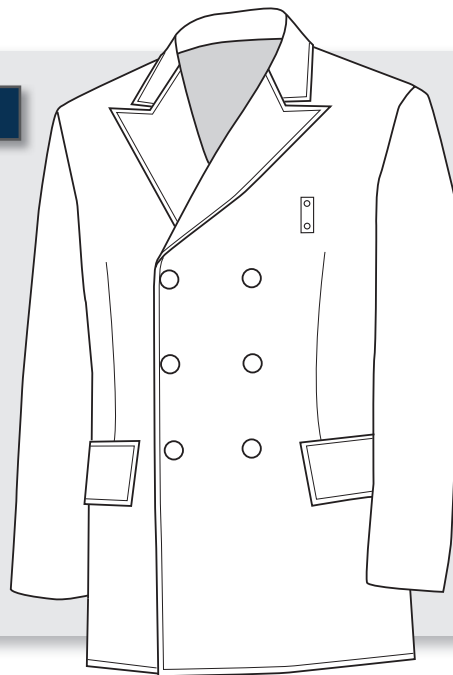

VISA® System **3**
by Milliken

Matching Pants and Matching Skirt
Men's **38200** Pant and Women's **38200W** Pant and **38033** Skirt

*6-, 8- and 10-button front available/optional, and must be specified when ordering

COLOR MENS

COLOR	MENS Style No.
LAPD Navy	38804 86

SIZES: Available in even sizes Short 36-50, Regular 32-60, and Long 36-56

VISA® System **3**
by Milliken

- Soft Feel
- Excellent Stain Release
- Advanced Moisture Management

VISA® System 3™ advantages:

- Moisture Transport:**
7 times faster than nano-treated fabrics
- Permanent Stain Release:**
4.5 times better than nano-treated fabrics
- Drying Rate:**
33 times faster than nano-treated fabrics

VISA® is a registered trademark of Milliken & Co. for fabrics.

*Please designate button type and collar when ordering.

DRESS COATS

100% VISA® SYSTEM 3™ POLYESTER

MEN'S SINGLE BREASTED

FEATURES:

- ▶ 11-11½ oz. 100% VISA® System 3™ Polyester, Serge
- ▶ Fully lined single breasted 4-button front with notched lapels
- ▶ Cross-stitched shoulder straps
- ▶ Two box pleated breast pockets with scalloped flaps
- ▶ Two lower simulated pockets with scalloped flaps
- ▶ Back center vent design
- ▶ Shoulder pads and coat front tailoring to enhance the shape of the coat
- ▶ Inside breast pocket
- ▶ Lined inside sweat shields
- ▶ Badge tab

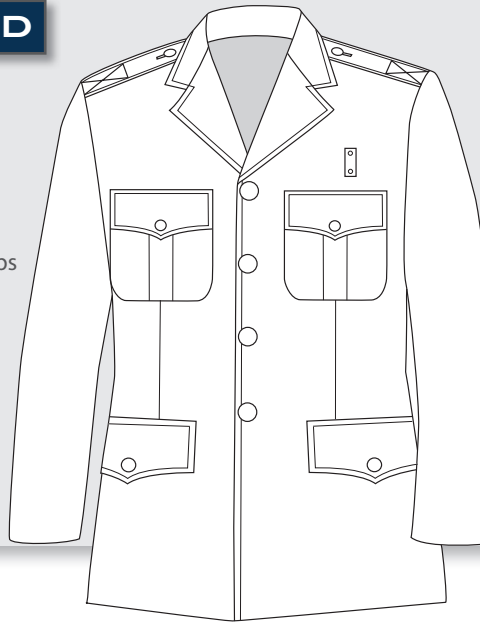

NOTE: 38833 Women's Coat matches 38800 Men's Coat
Matching Pants and Matching Skirt:
 Men's **38200** Pants, and
 Women's **38200W** (Pant) and **38033** (Skirt)

COLOR MENS

	Style No.
LAPD Navy	38800 86
Black	38800 10

SIZES: Available in even sizes Short 36-48, Regular 34-60, and Long 36-58

WOMEN'S SINGLE BREASTED

FEATURES:

- ▶ 11-11½ oz. 100% VISA® System 3™ Polyester, Serge
- ▶ Fully lined
- ▶ 4-button front with notched lapels
- ▶ Cross-stitched shoulder straps
- ▶ Two box pleated breast pockets with scalloped flaps
- ▶ Two lower simulated pockets with scalloped flaps
- ▶ Back center vent design
- ▶ Shoulder pads and coat front tailoring to enhance the shape of the coat
- ▶ Inside breast pocket
- ▶ Lined inside sweat shields
- ▶ Badge tab

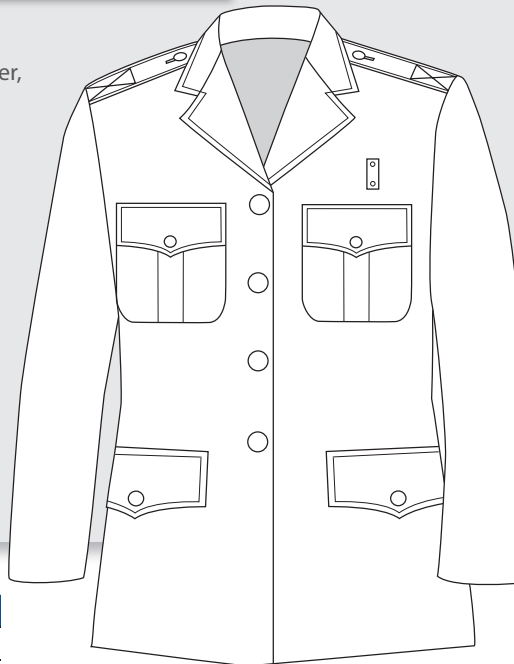

MATCHING SKIRT

FEATURES:

- ▶ 11.75 oz. 100% VISA® System 3™ Polyester, Serge
- ▶ 4-panel skirt with pockets each side
- ▶ 3/4" wide belt loops
- ▶ Zipper closure in back
- ▶ Front and back darts

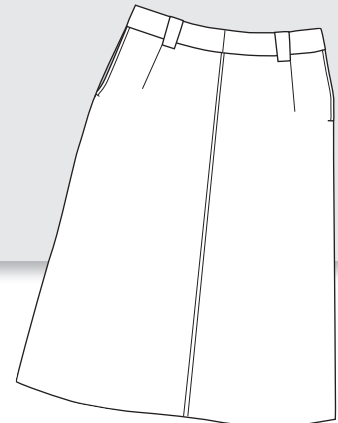

COLOR WOMENS

	Style	Style No.
LAPD Navy	Jacket	38833 86
LAPD Navy	Skirt	38033 86
Black	Jacket	38833 10
Black	Skirt	38033 10

SIZES: Even sizes regular 6-24.

VISA® is a registered trademark of Milliken & Co. for fabrics.

DRESS COATS

55/45 POLYESTER WOOL

MEN'S SINGLE BREASTED

FEATURES:

- ▶ 13-13½ oz. 55/45 Polyester/Wool, Serge
- ▶ Fully Lined
- ▶ 4-button front with notched lapels
- ▶ Shoulder pads and coat front tailoring to enhance the shape of the coat
- ▶ Reinforced sleeve cuffs
- ▶ Four front simulated pockets with scalloped flaps
- ▶ Side vents with zipper closures
- ▶ Inside breast pocket
- ▶ Lined inside sweat shields
- ▶ Badge tab
- ▶ Cross-stitched shoulder straps

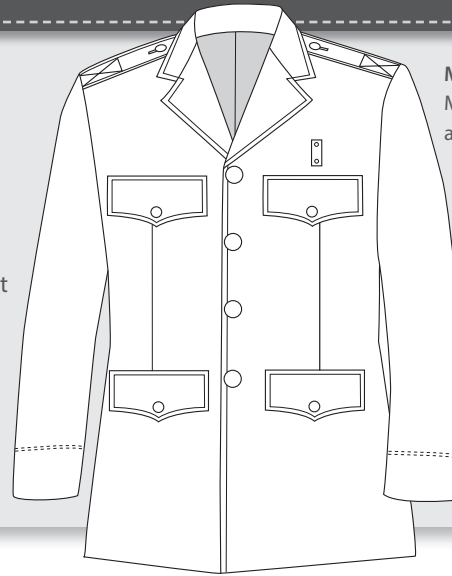

Matching Pants:
Men's 32278, 37291
and Women's 37291W

COLOR MENS

Navy Blue

Style No.

34891 86

SIZES: Available in even sizes Short 36-46,
Regular 34-60, and Long 36-56.

MEN'S SINGLE BREASTED

FEATURES:

- ▶ 13-13½ oz. 55/45 Polyester/Wool, Serge
- ▶ Fully Lined
- ▶ 4-button front with notched lapels.
- ▶ Two box pleated breast pockets with scalloped flaps
- ▶ Two lower simulated pockets with scalloped flaps
- ▶ Back center vent design
- ▶ Shoulder pads and coat front tailoring to enhance the shape of the coat
- ▶ Inside breast pocket
- ▶ Lined inside sweat shields
- ▶ Badge tab
- ▶ Cross-stitched shoulder straps

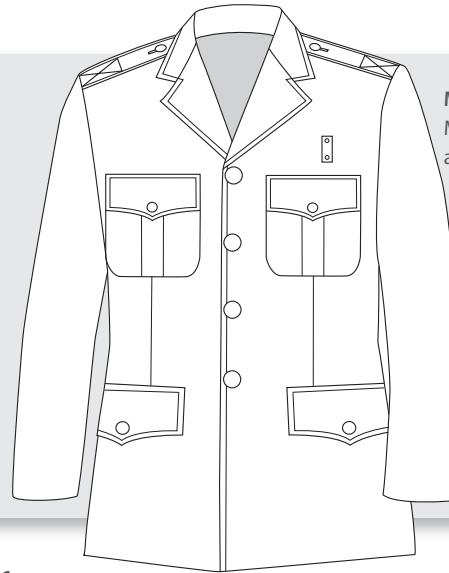

Matching Pants:
Men's 32278, 37291
and Women's 37291W

COLOR MENS

Navy Blue

Style No.

34880 86

SIZES: Available in even sizes Short 36-46,
Regular 36-56, and Long 38-56.

MEN'S SINGLE BREASTED

FEATURES:

- ▶ 13-13½ oz. 55/45 Polyester/Wool, Serge
- ▶ Fully Lined
- ▶ Shoulder pads and coat front tailoring to enhance the shape of the coat
- ▶ Two inside breast pockets
- ▶ Lined inside sweat shields
- ▶ Badge tab
- ▶ Optional shoulder straps may be added

*4- or 5-button front available/optional, and must be specified when ordering



Matching Pants:
Men's 32278, 37291
and Women's 37291W

COLOR MENS

Navy Blue

Style No.

34800 86

SIZES: Available in even sizes Short 36-44,
Regular 36-60, and Long 36-56.

DRESS COATS

55/45 POLYESTER WOOL

MEN'S DOUBLE BREASTED

FEATURES:

- ▶ 13-13½ oz. 55/45 Polyester/Wool, Serge
- ▶ Fully Lined
- ▶ Gilt FD buttons unless otherwise specified
- ▶ Shoulder pads and coat front tailoring to enhance the shape of the coat
- ▶ Inside breast pocket
- ▶ Badge tab
- ▶ Optional shoulder straps may be added

**6-, 8- and 10-button front available/optional, and must be specified when ordering*



Matching Pants:
Men's 32278, 37291
and Women's 37291W

COLOR MENS

	Style No.
Navy Blue	34892 86

SIZES: Available in even sizes Short 36-46,
Regular 34-60, and Long 36-56.

**Please designate button type and collar when ordering.*

DRESS JACKETS

100% VISA® SYSTEM 3™ POLYESTER

MENS BUTTON FRONT STYLE

FEATURES:

- ▶ 12½-13 oz. 100% VISA® System 3™ Polyester, Elastique
- ▶ Fully Lined
- ▶ 5-button front with peak lapels
- ▶ Reinforced inside pockets
- ▶ Pleated breast pockets with scalloped flaps
- ▶ Bi-swing back for greater freedom of movement
- ▶ Cloth sweat shields
- ▶ Badge tab
- ▶ Cross-stitched shoulder straps
- ▶ Separate, wide waistband with shirred elastic sides

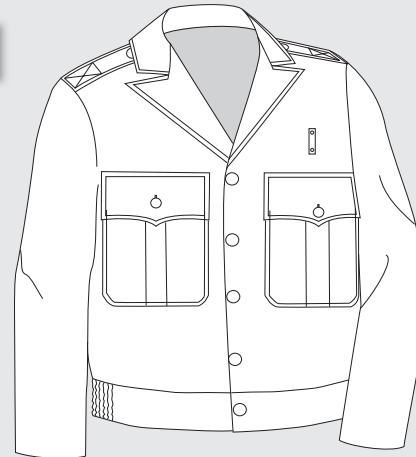

Matching Pants:
32221, 32231, 32230,
and 32230W

COLOR MENS

	Style No.
LAPD Navy	32133 86

SIZES: Available in even sizes Short 36-46,
Regular 34-60, and Long 36-60

MEN'S ZIPPER FRONT STYLE

FEATURES:

- ▶ 100% Wool, Serge
- ▶ Front pleated patch pockets
- ▶ Scalloped flaps with Velcro® closures
- ▶ Badge holder with larger metal eyelets
- ▶ Two inside pockets



COLOR MENS

	Style No.
Navy Blue	32189 86

SIZES: Available in even sizes Short 32-46,
Regular 32-54, and Long 38-54.

DUTYGUARD™ ST

ST JACKET (STORM TECHNOLOGY)

The DutyGuard™ ST Jacket (Storm Technology) is a modern-style three seasoned jacket. It can be worn as a stand alone rainshell in the Spring/ Fall, and layered with another outerwear liner during Winter. The DutyGuard™ ST Jacket features 37.5° Technology, maintaining your body's ideal microclimate.

FEATURES:

- ▶ Waterproof Shell is made of 100% Polyester with 37.5° Technology
- ▶ Drop in hand pockets with flap and zipper closure
- ▶ Full zipper with wind flap
- ▶ Adjustable VELCRO® cuff tabs
- ▶ Articulated sleeves
- ▶ Vertical, zippered chest pockets on both sides
- ▶ Lined hand warmer pockets on both sides
- ▶ Full side zip with snap closure for ventilating and weapon access
- ▶ Low profile mic loops on both sides with wider point of entry at top
- ▶ Pleated back yoke for added freedom of movement (not shown)
- ▶ Badge tab, epaulets, and sealing kit included



DETAILS MENS

Color	Size	Style No.
LAPD Navy	XS - L (Short), XS - 5XL (Regular), M - 5XL (Long)	56100 86
Black	XS - L (Short), XS - 5XL (Regular), M - 5XL (Long)	56100 10

HT / HT+ PULLOVER (HYBRID TECHNOLOGY)

The DutyGuard™ HT Pullover is the first outerwear garment specifically-designed for compatibility with external carriers and vest covers, while still offering essential weather protection. The hybrid design is complete with a waterproof, breathable shell fabric throughout the shoulder and chest area that provides a safeguard from the elements, coupled with knit stretch performance fabric along the torso for comfort under external carriers.

The HT+ Pullover doubles down with added weather protection for combating colder climates, offering insulation throughout upper chest and arms for extra weather guard to make handling colder environments easy.

FEATURES:

- ▶ Body: 92% Polyester with 37.5° and 8% Spandex
- ▶ Easily accessible fleece-lined chest hand warmer pockets on both sides
- ▶ Low profile stretch cuffs
- ▶ Articulated elbows for range of motion
- ▶ Gusseted underarms on both sides
- ▶ 1/4 zip collar allows easy donning and doffing
- ▶ Lightweight, athletic design of the body layer fits under armor without additional fabric being in the way
- ▶ Raglan sleeve design that doesn't restrain movements when most needed
- ▶ HT Upper Shell: 100% Polyester, fully lined with waterproof, windproof, and breathable 37.5° membrane
- ▶ HT+ Upper Shell: 100% Polyester, fully lined and insulated in sleeves and chest for added warmth and weather protection. Includes 37.5° Technology waterproof, windproof, and breathable membrane



DETAILS

Color	Size	MENS HT Style No.	HT+ Style No.	WOMENS HT Style No.
LAPD Navy	XS - L (Short), XS - 5XL (Regular), M - 5XL (Long)	57100 86	57300 86	57100W 86
Black	XS - L (Short), XS - 5XL (Regular), M - 5XL (Long)	57100 10	57300 10	57100W 10
OD Green	XS - L (Short), XS - 5XL (Regular), M - 5XL (Long)	57100 27		57100W 27
Tan	XS - L (Short), XS - 5XL (Regular), M - 5XL (Long)	57100 04		57100W 04

DUTYGUARD™ ST

ST RAIN PANT (STORM TECHNOLOGY)

The DutyGuard™ ST Rain Pant (Storm Technology) is a modern waterproof, breathable rain pant. Paired with any DutyGuard™ Jacket, this pant offers a complete, professional uniform appearance. This pant features 37.5° Technology, maintaining your body's ideal microclimate.

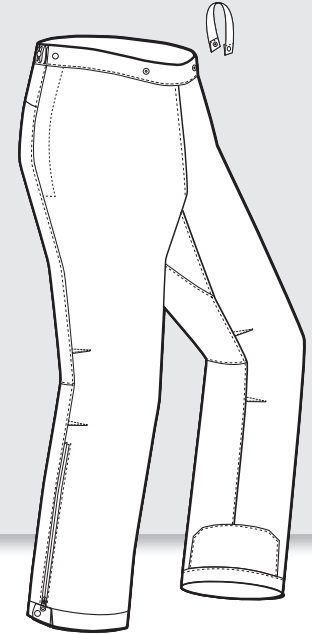

FEATURES:

- ▶ Waterproof Shell is made of 100% Polyester with 37.5° Technology
- ▶ Pocket pass through on both sides with Velcro® closure for unencumbered access to uniform pant worn underneath
- ▶ Two button adjustable waistband and no-roll elastic in the back waistband for additional stretch comfort and secure fit
- ▶ Fully seam-sealed for total weather protection
- ▶ Articulated knee and gusseted crotch for additional comfort and improved range of motion
- ▶ Knee high waterproof zippers for easier donning and doffing over boots
- ▶ Optional belt keeper system to reduce shifting of the pant, and keep pant secured to duty belt

DETAILS

Color	Size	Style No.
LAPD Navy	XS-XL (Short 29), XS-6XL (Regular 32), M-6XL (Long 34)	58200Z 86
Black	XS-XL (Short 29), XS-6XL (Regular 32), M-6XL (Long 34)	58200Z 10

DUTYGUARD™ RT

DUTYGUARD RT REVERSIBLE RAIN JACKET

FEATURES:

- ▶ 100% Polyester, ANSI 107-2020 certified shell with waterproof membrane
- ▶ Waterproof, windproof, and breathable shell featuring 4-way stretch for max comfort and mobility
- ▶ 2" ANSI certified reflective tape providing 360 degree coverage
- ▶ Snap-on removable hood with toggle adjuster for perfect fit
- ▶ Mic loops on each shoulder to support comms
- ▶ Badge tab to effectively attach metal badge
- ▶ Vertical chest pocket with zipper closure to safely secure documents
- ▶ Two large pockets on hi-vis side to comfortably rest hands
- ▶ Side seam access to waist mounted gear with zipper and snap closure

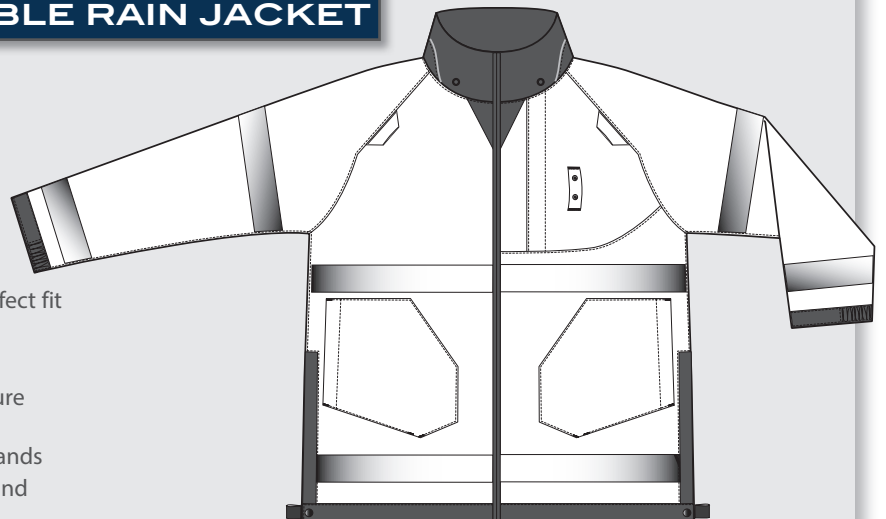

DETAILS

Color	Size	Style No.
Black/Hi Vis Yellow	XS - L (Short), XS - 4XL (Regular), M-5XL (Tall)	76230 10

LAYERING SOLUTIONS MADE EASY

Streamline protection with liners that can be worn stand alone, or zipped directly into compatible shell jackets. The LayerTech Collection of outerwear offers a robust line of garments that can be layered and interchanged all year round.

JACKET



79900GTXA SERIES
ALL-SEASON GTX JACKET

LINERS



55100A
PERFORMANCE LOFT JACKET
(layer or wear as stand alone)



**73160A SERIES
HIGH-VIS REVERSIBLE JACKET**

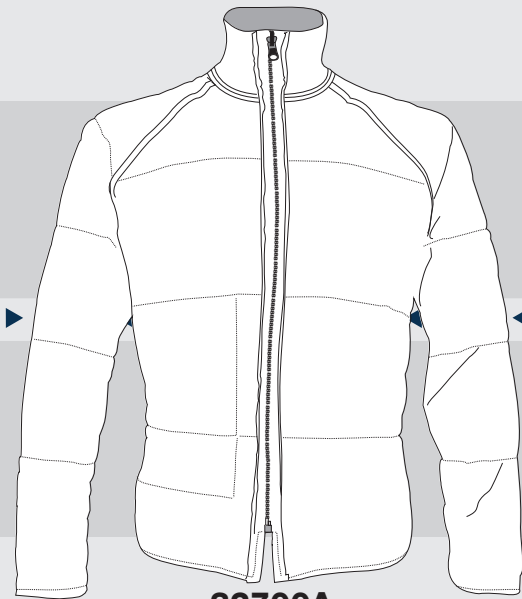

**32700A
THINSULATE™
LINER**



**54100A
SOFTSHELL
JACKET**
(layer or wear as stand alone)

LAYERTECH OUTERWEAR

PERFORMANCE LOFT JACKET / LINER

FEATURES:

- ▶ 100% Nylon outer shell with Polartec® stretch side gusset.
- ▶ 37.5° Technology loft insulation.
- ▶ Jacket can be worn by itself or can be used as a zip-in liner to the All Season GTXA jacket or the High-Vis Reversible jacket
- ▶ 2 upper vertical storage pockets with zipper closure and ergonomic zipper pulls
- ▶ Optional mic tab, and shoulder straps badge tab
- ▶ Side gusset made of Polartec® stretch fabric that extends into the underarm
- ▶ Side vents with 10" zippers and snap elastic tab closure
- ▶ 2 lower vertical fleece-lined hand warmer pockets with zipper closure
- ▶ Comfort cuffs with knit stretch

55100A



COLOR UNISEX

Style No.

Black

55100A 10

UNISEX SIZES: Available in Regular XS-5XL and Long M-5XL.



55100A

73160A



55100A

79900GTXA



LAYERTECH OUTERWEAR

SOFT SHELL JACKET / LINER

FEATURES:

- ▶ Outershell made of 88% Polyester and 12% 2-way stretch Spandex laminated to Polyester Fleece
- ▶ Jacket can be worn by itself or can be used as a zip-in liner to the All Season GTXA jacket or the High-Vis Reversible jacket
- ▶ 2 upper vertical storage pockets with garaged zipper closure
- ▶ Optional mic tab, shoulder straps and badge tab
- ▶ 2 lower vertical hand warmer pockets with garaged zippers
- ▶ Side vents with 10" zippers and snap elastic tab closure
- ▶ Comfort cuffs with knit stretch

54100A



COLOR UNISEX

	Style No.
LAPD Navy	54100A 86
Black	54100A 10
Brown	54100A 94

UNISEX SIZES: Available in Regular XS-5XL and Long M-5XL.

54100A

73160A



55100A

7990GTXA



LAYERTECH OUTERWEAR

ALL-SEASON GTXA JACKET

FEATURES:

- ▶ Outershell made of 3-ply Taslanized Nylon-Full Dull with Gore-Tex® fabric membrane that's 100% windproof, waterproof and breathable with water proof seam sealing
- ▶ Jacket can be worn by itself yet accepts Softshell Jacket, Performance Loft Jacket or Thinsulate Liner as zip-in liners
- ▶ 6-snap storm front with waterproof 2-way zipper
- ▶ Cross-stitched shoulder straps with snap-down buttons
- ▶ Metal eyelet badge holder
- ▶ Yokes front and back with Velcro® closure to accommodate optional zip-on drop down panels
- ▶ Inverted pleat patch pockets with mitered snap-down flaps
- ▶ Shirred elasticized cuffs and adjustable extended tab with snap closure
- ▶ Vertical utility welt pockets with zipper closure
- ▶ Side vents with 10" zipper and snap closure
- ▶ Gore-Tex® lined hood with adjustable drawstring that drops into the body of the jacket



Thinsulate
INSULATION



COLOR UNISEX

Style No.

LAPD Navy **79900GTXA 86**

Black **79900GTXA 10**

Brown **79900GTXA 94**

UNISEX SIZES: Available in Short XS-L,
Regular XS-5XL, and Long M-5XL

55100A

79900GTXA



54100A

79900GTXA



32700A

79900GTXA



Gore-Tex® outerwear is a registered trademark of W.L. Gore & Associates, Inc Thinsulate is a trademark of 3M

LAYERTECH OUTERWEAR

HI-VIS REVERSIBLE JACKET

OUTERSHELL FABRIC FEATURES:

- ▶ LAPD Navy/Black side is made of 3-ply Taslanized Nylon that reverses to High-Vis fluorescent yellow that's ANSI

LAPD NAVY OR BLACK SIDE FEATURES:

- ▶ 2-way zip to the top of the collar for added warmth and protection
- ▶ Permanent cross-stitched shoulder straps
- ▶ Permanent badge tab
- ▶ Dual-entry inverted pleat patch pockets with snap-down flaps and side hand warmer pockets
- ▶ Side vents with 10" zippers and snap closure

HIGH-VISIBILITY SIDE FEATURES:

- ▶ 2 rows of 2" wide 3M™ Scotchlite reflective material with black edge trim around the body and sleeves



3M Scotchlite™
Reflective Material

73160A
SOLID COLOR
SIDE



73160A
HI-VIS SIDE



COLOR	UNISEX Style No.
Navy/Fluorescent Yellow	73160A 86
Black/Fluorescent Yellow	73160A 10

UNISEX SIZES: Available in Short XS-M, Reg. XS-5XL, Long M-5XL, and XLong L-4XL

55100A

73160A



54100A

73160A

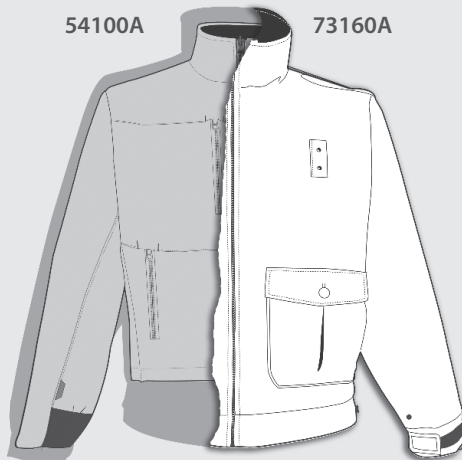

32700A

73160A

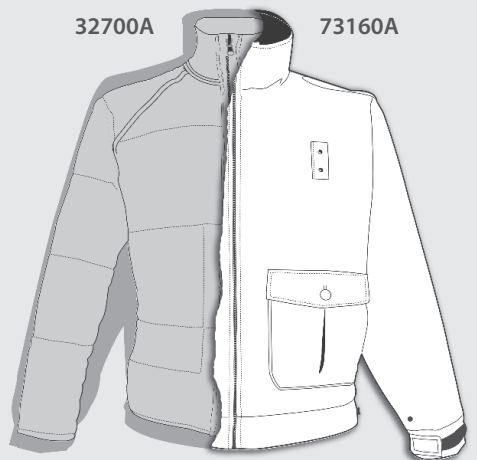

OUTERWEAR

ULTRA DUTY JACKET

Thinsulate™
INSULATION

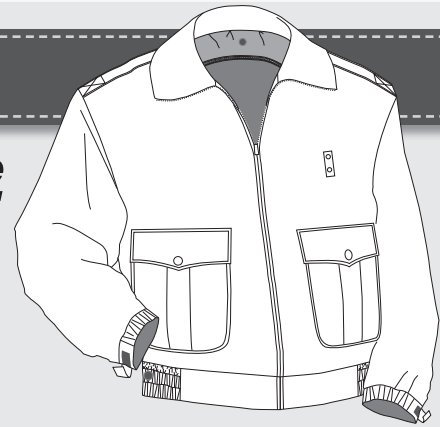

FEATURES:

- ▶ **OUTERSHELL:** 2-ply Taslan/Nylon outershell with permanent waterproof drop liner with Polyurethane coating and seam sealing
- ▶ Styled with storm collar that features 2-way zip-to-top of collar zipper for added warmth and protection
- ▶ Two roomy inverted pleated dual compartment patch pockets with Velcro® closure, pointed flaps at top and side entry hand warmer pockets
- ▶ Elasticized Velcro® adjustable sleeve cuffs
- ▶ Elasticized waistband in back
- ▶ Side zippers with adjustable stretch tabs
- ▶ Permanent cross-stitched shoulder straps
- ▶ Inside pocket on left side
- ▶ Permanent badge tab
- ▶ Black zip-out **Thinsulate™ Insulation** lining (200 grams in the body and 100 grams in the sleeves) with knit expansion at armhole, bonus pocket, and snap-secured sleeves

MEN'S CHEST SIZE CONVERSION CHART FOR ALPHA SIZES

XS	S	M	L	XL	2XL	3XL	4XL	5XL
32-34	36-38	40-42	44-46	48-50	52-54	56-58	60-62	64-66

COLOR UNISEX

	Style No.
LAPD Navy	59130WP 86
Black	59130WP 10
Forest Green	59130WP 05
Brown	59130WP 94

UNISEX SIZES: Available in Regular XS-5XL, Long S-5XL, and Extra Long L-4XL

SWEATERS

COMMAND SWEATERS

FEATURES:

- ▶ 70% non-pilling Acrylic and 30% long staple Wool
- ▶ V-neck styling
- ▶ 65/35 Poly/Cotton gabardine weave forearm and elbow patches
- ▶ Permanent shoulder straps with Velcro® attachments.
- ▶ Optional cloth badge tab and/or nameplate may be added

COLOR UNISEX

	Style No.	Style No.
Black	Rib Knit (unlined)	700 10

UNISEX SIZES: Available in XS (30-32), S (34-36), M (38-40), L (42-44), XL (46-48), 2XL (50-52), 3XL (54-56), 4XL (58-60) and 5XL (62-64)



RIB KNIT

JUSTICE SWEATERS 1/4 ZIP AND V-NECK

FEATURES:

- ▶ 30% Polyester/33% Wool/37% Acrylic
- ▶ Rib knit with bonded micro fleece
- ▶ Warm, wind resistant, and breathable without bulk
- ▶ Contemporary styling
- ▶ Exclusive color matching Nylon/Spandex stretchable sleeve and shoulder patches
- ▶ Optional mic, badge, name patches and epaulets
- ▶ Available in V-neck and quarter-zip styles

COLOR UNISEX

	Style	Style No.
LAPD Navy	Quarter-Zip	740 86
LAPD Navy	V-Neck	790 86
Black	Quarter-Zip	740 10
Black	V-Neck	790 10

UNISEX SIZES: Available in XS-4XL



PRO FIT™ BASELAYERS

BASELAYER SPLIT MOCK NECK SHIRT

The Split Mock Neck Shirt is an athletic fit performance layer, designed for professional appearance and all-day comfort. 37.5° Technology, provides an excellent moisture management system and temperature regulation, keeping you dry and optimizing your body temperature in any climate.

FEATURES:

- ▶ 45% 37.5 polyester / 44% polyester / 11% spandex, plaited brushed jersey
- ▶ Split-mock neck design for comfortable feel and improved fit
- ▶ Breathable, four-way stretch performance fabric allows for comfortable wear and freedom of movement
- ▶ 1/4" flat-lock seam construction offers next-to-skin comfort and added natural stretch
- ▶ Gusseted underarms for increased mobility and enhanced comfort
- ▶ Semi-compression fit provides comfortable, all-day support



COLOR	UNISEX
	Style No.
LAPD Navy	57010 86
Black	57010 10
White	57010 00

UNISEX SIZES: Available in Regular XS-5XL and Long M-5XL

BASELAYER PANT

The Pant is an athletic fit performance layer, designed to match movements for unparalleled comfort and support. 37.5° Technology provides an excellent moisture management system and temperature regulation keeping you dry and optimizing your body temperature in any climate.

FEATURES:

- ▶ 45% 37.5 polyester / 44% polyester / 11% spandex, plaited brushed jersey
- ▶ Comfortable 1 3/8" elastic stretch waistband for ease of movement
- ▶ Breathable, four-way stretch performance fabric allows for added comfort and freedom of movement
- ▶ 1/4" flat-lock seam construction offers next-to-skin comfort and added natural stretch
- ▶ Gusseted crotch for additional range of motion and comfort
- ▶ Fly opening for additional comfort and easy accessibility
- ▶ Knee articulation allows for a more comfortable fit and greater freedom of movement
- ▶ Semi-compression fit provides comfortable, all-day support

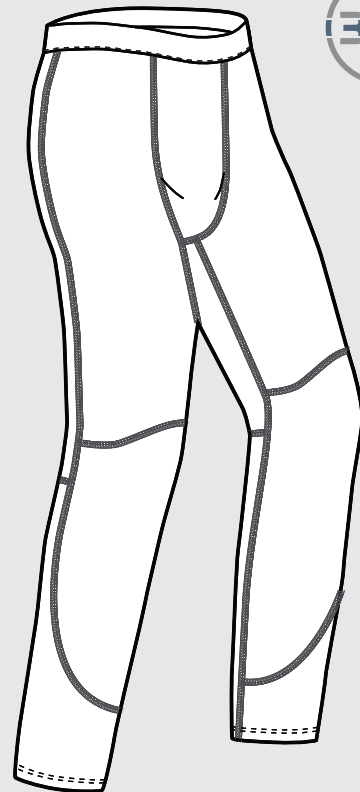

COLOR	UNISEX
	Style No.
LAPD Navy	57020 86
Black	57020 10

UNISEX SIZES: Available in Regular XS-5XL and Long M-5XL

PRO SERIES THIRD PARTY CERTIFIED

CONSTRUCTION:

- ▶ Fabric: Polyester vis-stop front, performance mesh back
- ▶ Fabric Weight: 2.2 oz. per sq. yd. Front, 3.4 oz. per sq. yd. back

SPECIAL SAFETY FEATURES:

- ▶ 5-point break-away design; Efficient quick-release hook and loop fasteners at the zipper, shoulder, and side seams are designed to release from the wearer in the event of a struggle or other entanglement.
- ▶ High visibility fluorescent yellow background with 3M™ Scotchlite™ Reflective Material (silver) bands on all sides of the vest providing 360 degree visibility
- ▶ Enhanced rear 3M™ Scotchlite™ Reflective pattern for earlier recognition that's unique to Public Safety
- ▶ Shorter front design allowing easier access to duty gear

STANDARD FEATURES:

- ▶ Colorfast and water repellent front fabric
- ▶ Breathable with lightweight comfort back fabric
- ▶ Grosgrain edge trim provides structure, styling, and maximum brightness
- ▶ Dual Mic straps to place microphone on preferred side
- ▶ Badge eyelets and extra large pen pocket
- ▶ Professional wrap band that identifies the wearer as a Public Safety professional

LETTERING PLACEMENT OPTIONS:

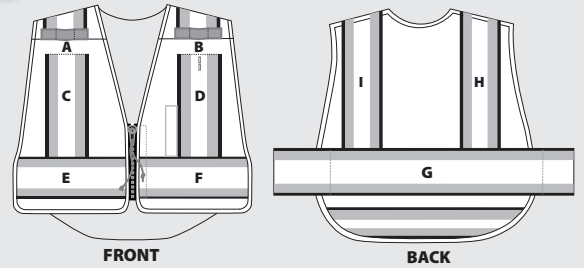

FRONT

BACK

LETTERING PLACEMENT OPTIONS TO ASSURE ANSI COMPLIANCE

	HORIZONTAL					VERTICAL	
	A	B	E	F	G	C	D
71500	YES	YES	YES	YES	YES	NO	NO
71500P	N/A	YES	YES	YES	N/A	NO	NO

OPTIONAL LETTERING AND LOCATIONS MUST BE SPECIFIED WHEN ORDERING.

COLOR

UNISEX

	Style No.
Hi-Vis Yellow/Navy Blue Band	71500 86
<i>Features Navy Blue band for application of enhanced optional lettering</i>	
Hi-Vis Yellow/Navy Blue Band	71500P 86
<i>Features Navy Blue band with POLICE lettering on front and back</i>	
Hi-Vis Yellow/Yellow Band	71500 99
<i>Features Yellow band for application of enhanced optional lettering</i>	

SIZES FOR ALL VESTS

(with chest size conversion):

Safety vests have flexible, adjustable sizing. This is a general chart based on chest size. Allow for extra ease needed if you plan to wear vest with outerwear or body armor. Side wrap can be adjusted to fit larger or smaller.

Size	Chest
SM	up to 42"
M	40"-46"
L	44"-50"
XL	48"-54"
2XL	52"-60"

REGIONAL

FLORIDA

COMMAND SHIRT FEATURES:

- ▶ 7-button placket with concealed zipper
- ▶ Long sleeve shirts feature banjo elbow patch for reinforcement
- ▶ Made of 100% polyester

CROSS FX CLASS B ALT DUTY SHIRT FEATURES:

- ▶ 5 oz. 65/35 Poly/Cotton ComfortTouch™, mini Ripstop with repel finish
- ▶ Features a plain front placket for a clean, professional appearance
- ▶ Concealed zipper front closure for ease of donning

HYBRID PERFORMANCE POLO FEATURES

- ▶ Upper shirt fabric made with 100% polyester uniform shirt fabric for a uniformed match
- ▶ Body made of 37.5° technology performance fabric, regulating body temperature for all-day comfort
- ▶ Pen pocket on the left chest



COLOR	FABRIC		MENS		WOMENS	
	Type	Fabric/Weave/Weight	Style No.	Sizes	Style No.	Sizes
Spruce Green	Command	Polyester, Tropical/100% VISA System 3™/5.25 oz.	35W77Z 06	LS / N	126R77Z 06	LS / D
Spruce Green	Command	Polyester, Tropical/100% VISA System 3™/5.25 oz.	85R77Z 06	SS / N	176R77Z 06	SS / D
Spruce Green	Cross FX	65/35 Poly Cotton/Rip Stop/5 oz.	FX4120 06	LS / N	FX4120W 06	LS / D
Spruce Green	Cross FX	65/35 Poly Cotton/Rip Stop/5 oz.	FX4100 06	SS / A	FX4100W 06	SS / D
Spruce Green	Hybrid Polo	Polyester, Tropical/100% VISA System 3™/5.25 oz.	35VS77 06	LS / XS-4X	135VS77 06	LS / XS-2X
Spruce Green	Hybrid Polo	Polyester, Tropical/100% VISA System 3™/5.25 oz.	85VS77 06	SS / S-5X	185VS77 06	SS / XS-4X

SHIRT SIZE LEGEND

MEN'S SIZES:

N=Neck Size
14/14.5-22/22.5 LS lengths to 39"
14/14.5-22/22.5 SS
A= Alpha neck size range of S-5XL

WOMEN'S SIZES:

D = Bust Size
30-52 Reg and Longs for LS
30-52 for SS

▶ Please refer to page 66 for complete sizing guideline

COMMAND PANT FEATURES

- ▶ Features a freedom fit waist band for improve movement and comfortability
- ▶ 1" wide black stripe sewn onto side seam
- ▶ Hip pockets with security tab on left hip pocket

CROSS FX CLASS B LT PANT FEATURES

- ▶ 5 oz. 65/35 Poly/Cotton ComfortTouch™, mini Ripstop with repel finish
- ▶ Freedom Flex concealed waistband offers up to 2" additional stretch per side
- ▶ 10-pocket design including 4-in-1 cargo pockets

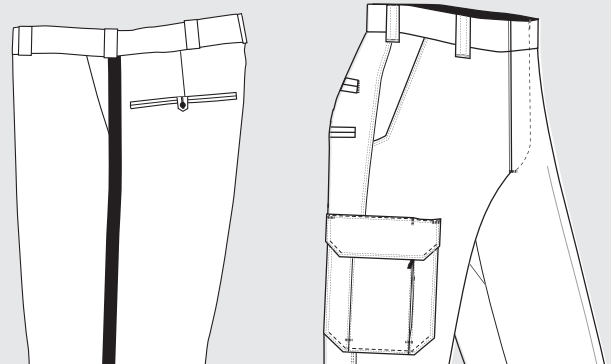

COLOR	FABRIC		MENS		WOMENS	
	Type	Fabric/Weave/Weight	Style No.	Sizes	Style No.	Sizes
Spruce Green	Command	Polyester, Tropical/100% VISA System 3™/5.25 oz.	3706BK 06	28-56R	3706BKW 06	2-28R
Spruce Green	Cross FX	65/35 Poly Cotton/Rip Stop/5 oz.	FX47300 06	28-56R	FX47300W 06	2-14S; 2-26R

PANT SIZE LEGEND

MEN'S SIZES:

Regular 28-56

WOMEN'S SIZES:

Regular 2-28
Class B
Short 2-14; Regular 2-26

▶ Please refer to page 66 for complete sizing guideline

REGIONAL

NEW ENGLAND

FEATURES:

- ▶ Quarter top pockets
- ▶ Front twister pockets
- ▶ Hip pockets with security tab on left hip pocket
- ▶ Club pockets
- ▶ Watch pocket
- ▶ **37298** features Freedom Flex waistband
- ▶ **33298** features ¾" wide belt loops.

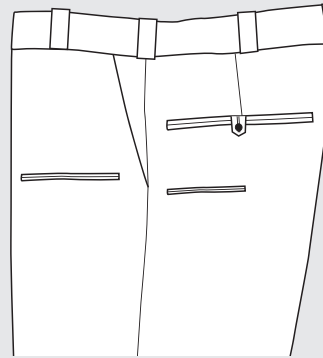

VISA System **3**
by Milliken



COLOR	MENS		
	Fabric/Weave/Weight	Style No.	Sizes
LAPD Navy	55% Polyester/45% Wool, Serge/13-13½-oz.	37298 86	28-56R 28-50S
LAPD Navy	100% VISA® System 3™ Polyester, Elastique/12-12½-oz.	33298 86	28-58R 28-52S

VISA is a registered trademark of Milliken & Co. for fabrics. LYCRA® is a registered trademark of INVISTA.

NEW JERSEY

PANT FEATURES:

- ▶ ¾" wide by 2¾" long drop belt loops
- ▶ Straight side pockets
- ▶ Hip pockets with rounded flaps and button closure
- ▶ 1 club pocket below right hip pocket
- ▶ Drop watch pocket included

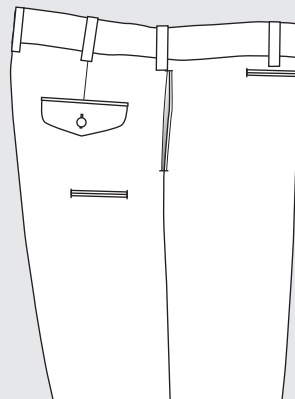

92280
98280

COLOR	FABRIC	MENS	
	Fabric/Weave/Weight	Style No.	Sizes
LAPD Navy	13-13½-oz. 55/45 Polyester/Wool, Serge	92280 86	28-56R*
LAPD Navy	11½-12-oz. 100% VISA® System 3™ Poly, Serge	98280 86	28-56R

*Available in EVEN SIZE ONLY above a 38

REGIONAL

OHIO

SHIRT FEATURES:

- ▶ **Shirt Fabric:** See style chart below.
- ▶ 7-button placket front with concealed zipper closure
- ▶ Pleated pockets and scalloped flaps – Left pocket has Velcro® closure and right pocket has flap sewn down with badge reinforcement eyelets on false flap
- ▶ 5 sewn-in military-style creases – 2 in front, continuing through the pocket and flap, and 3 in the back
- ▶ Shoulder straps cross-stitched for a professional appearance
- ▶ Hidden pen/pencil opening inside left breast pocket
- ▶ Conventional collar and band with permanent collar stays on long sleeve styles
- ▶ Convertible sport collar with permanent collar stays on short sleeve styles



VISA System 3
by Milliken

COLOR	FABRIC	MENS		WOMENS	
		Style No.		Style No.	Style
Black	65/35 Poly/Rayon, Deluxe Tropical/10-10½-oz.	331W66 10		207R66 10	LS
Black	65/35 Poly/Rayon, Deluxe Tropical/10-10½-oz.	681R66 10		257R66 10	SS
Black	100% VISA® System 3™ Polyester/7-7½-oz.	331W78 10		207R78 10	LS
Black	100% VISA® System 3™ Polyester/7-7½-oz.	681R78 10		257R78 10	SS

PANT FEATURES:

- ▶ **Pant Fabric:** See style chart below.
- ▶ Quarter top front pockets
- ▶ 3/4" wide belt loops
- ▶ Security tab on left hip pocket
- ▶ Freedom Flex waistband with Tru-Grip rubberized strips to help keep shirt tucked in
- ▶ 1" wide black cloth stripe sewn into side seam

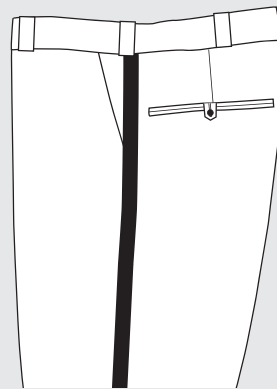

VISA System 3
by Milliken

COLOR	FABRIC—FREEDOM FLEX	MENS		WOMENS	
		Style No.	Sizes	Style No.	
Castillio Grey	100% VISA® System 3™ Polyester, Gab./7-7½-oz.	3704 21	28-56R 28-42S	3704W 21	

COLOR	FABRIC—FREEDOM FIT	MENS		WOMENS	
		Style No.	Sizes	Style No.	
Castillio Grey	55/45 Polyester/Wool, Gabardine/14-15-oz.	538-768 21	28-56R 28-40S	538-768W 21	

REGIONAL

CALIFORNIA CHP SHIRTS

FEATURES:

- ▶ 11½-12-oz. 55/45 Polyester/Wool, Gabardine
- ▶ Plain pockets rounded at bottom and scalloped flaps with Velcro® closure
- ▶ High luster Poly/Twill lining on collar and yoke
- ▶ Pen/pencil opening in left breast pocket
- ▶ Cross stitched shoulder straps
- ▶ Double needle stitching throughout
- ▶ Elbow reinforcement on long sleeve styles
- ▶ Metal eyelet badge holder

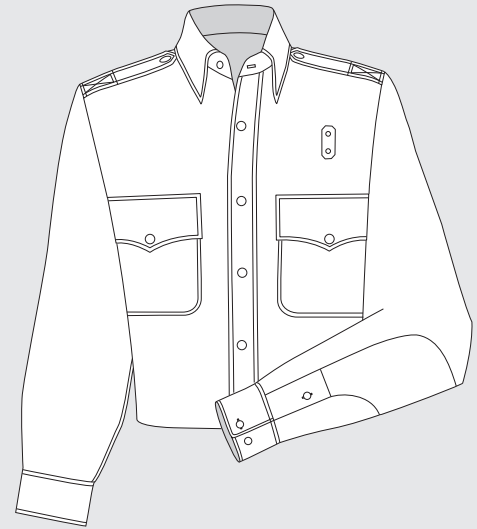

COLOR	MENS		
	Style No.	Style	Sizes
CHP Silver Tan	440W97 04	LS	14/14.5-22.0/22.5
CHP Silver Tan	790R97 04	SS	14/14.5-22.0/22.5

CHP PANTS WITH BRAID

FEATURES:

CHPHT1914

- ▶ 19¾-oz. per sq./yd. 100% Wool, Elastique
- ▶ Half top pockets
- ▶ 2" wide tunnel belt loops
- ▶ Club pockets
- ▶ Tru-Grip rubberized strips to keep shirt tails tucked in
- ▶ Watch pocket
- ▶ CHP braid sewn over side seam

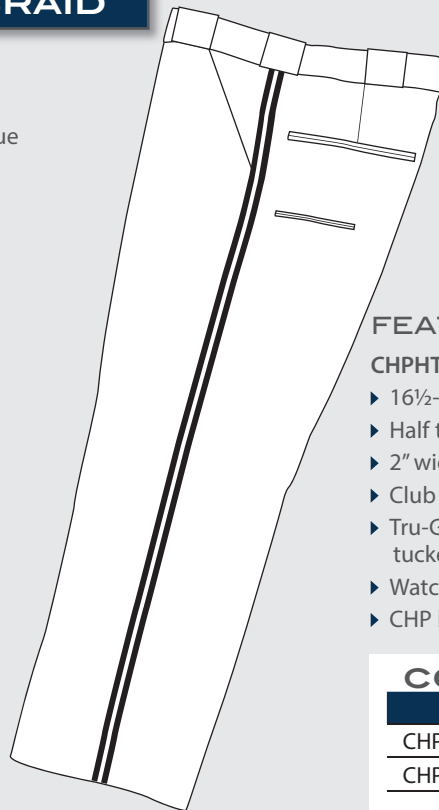

FEATURES:

CHPHTPW

- ▶ 16½-17-oz. 65/35 Polyester/Wool, Elastique
- ▶ Half top pockets
- ▶ 2" wide tunnel belt loops
- ▶ Club pockets
- ▶ Tru-Grip rubberized strips to keep shirt tails tucked in
- ▶ Watch pocket
- ▶ CHP braid sewn over side seam

COLOR	MENS	
	Style No.	Sizes
CHP Silver Tan	CHPHTPW 04	28-46R 28-40S
CHP Silver Tan	CHPT1404 04	28-46R 28-40S

REGIONAL

SAN FRANCISCO PD AND FD PANTS

SFPD FEATURES:

- ▶ 100% Wool, Elastique
- ▶ Side pockets, hip pockets
- ▶ Club pockets
- ▶ Tru-Grip with Ban-Rol waistband
- ▶ Lintrak creases front and back
- ▶ Watch pocket
- ▶ ¼" black braid from bottom of pocket

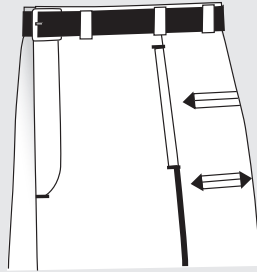

SFFD FEATURES:

- ▶ 100% Wool, Serge
- ▶ Side pockets
- ▶ Hip pockets with tab on left pocket
- ▶ Freedom Fit® waistband
- ▶ Lintrak creases
- ▶ Watch pocket

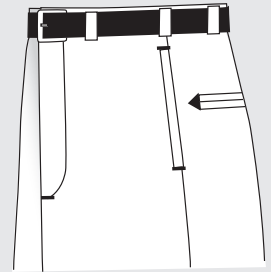

COLOR	MENS SFPD	
	Style No.	Sizes
LAPD Blue	SFPDTRS01 86	28-58R

COLOR	MENS SFFD	
	Style No.	Sizes
LAPD Blue	SFFDTRS02 86	28-50R 28-42S

CALIFORNIA

FEATURES:

- ▶ 55% Polyester/45% Wool, Elastique
- ▶ Fully lined with three inside pockets
- ▶ Zipper front
- ▶ Two pleated breast pockets with scalloped flaps and Velcro® closures
- ▶ Bi-swing back
- ▶ Side straps with two buttons
- ▶ Cross-stitched shoulder straps
- ▶ Sewn-on back cloth belt
- ▶ Specially-sized badge holder with black eyelets
- ▶ Aiguillette hook under right shoulder strap

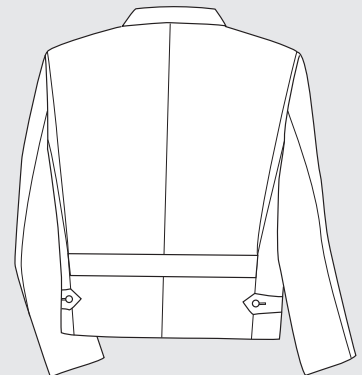

Back view of
CHP-646168 Jacket

COLOR	MENS	
	Style No.	Sizes
Forest Green	CHP-646168 05	36-52R, 36-44S, 40-54L, 42-48XLong

POSTAL SERVICE – LETTER CARRIER

LETTER CARRIER SHIRTS

FEATURES:

- ▶ 65% Polyester/35% Cotton, Poplin
- ▶ Long and short sleeve styles for men and women
- ▶ Seven button placket front with two front pockets



COLOR	MENS		WOMENS	
	Style No.	Sizes	Style No.	Sizes
Postal Blue	32LC54 55	LS	110LC54 55	LS
Postal Blue	32LC54T 55	LS	160LC54 55	SS
Postal Blue	82LC54 55	SS	112LC54 55	LS Maternity
Postal Blue	82LC54T 55	SS		

Men's Long Sleeve Sizes: Neck Sized 13½-22.5; sleeve length 30-38/39

Men's Short Sleeve Sizes: Neck Sized 13½-23 Reg, 14-22 Long

Women's Long Sleeve Sizes: Bust sized 28-56 (even only)

Women's Short Sleeve Sizes: Bust sized 28-54 (even only)

Women's Long Sleeve Maternity Sizes: S-4XL (long only)

LETTER CARRIER SHIRT JACS

FEATURES:

- ▶ 65% Polyester/35% Cotton, Poplin
- ▶ Short sleeve styles for men and women
- ▶ Upper breast pocket with two lower pockets



COLOR	MENS		WOMENS	
	Style No.	Sizes	Style No.	Sizes
Postal Blue	60LC54 55	SS	170LC54 55*	SS

Men's Sizes: Regular and Long S-6XL, X-Long M-6XL

Women's Sizes: Regular XS-4XL, and Long S-4XL

* Women's Shirt Jac includes sleeve cuffs. Not shown

POSTAL SERVICE – LETTER CARRIER

MEN'S LETTER CARRIER KNIT POLOS

FEATURES:

- ▶ Permanent press 65% Polyester/35% Cotton
- ▶ Short sleeve styles for men and women
- ▶ 3-button placket front with left breast pocket



COLOR MENS

	Style No.	Sizes
Postal Blue	80T50 55	SS

WOMENS

	Style No.	Sizes
	180T50 55	SS

Men's Sizes: Regular S-5XL, and Long S-4XL

Women's Sizes: Regular and Long S-4XL

MEN'S LETTER CARRIER PANTS & SHORTS*

FABRIC CHOICES:

- ▶ Lightweight 9-oz. 100% Polyester, Tropical
- ▶ Winter weight 13-oz. 100% Polyester, Elastique

FEATURES:

- ▶ Machine washable
- ▶ Quarter top front pockets
- ▶ Tru-Grip rubberized strips in waistband to prevent shirt pull-out
- ▶ Security tab on left hip pocket

COLOR MENS

	Style No.	Style
Postal Blue	10220 55	Lightweight
Postal Blue	10331 55	Lightweight Shorts
Postal Blue	10401 55	Winter Weight

PANT Sizes: Short 28-36, 38-48 (even only), Regular 28-38, 40-60 (even only), and Long 30-42 (even only)

SHORT Sizes: Short 28-38, 40, 42 Regular 28-38, 40-56 (even only)

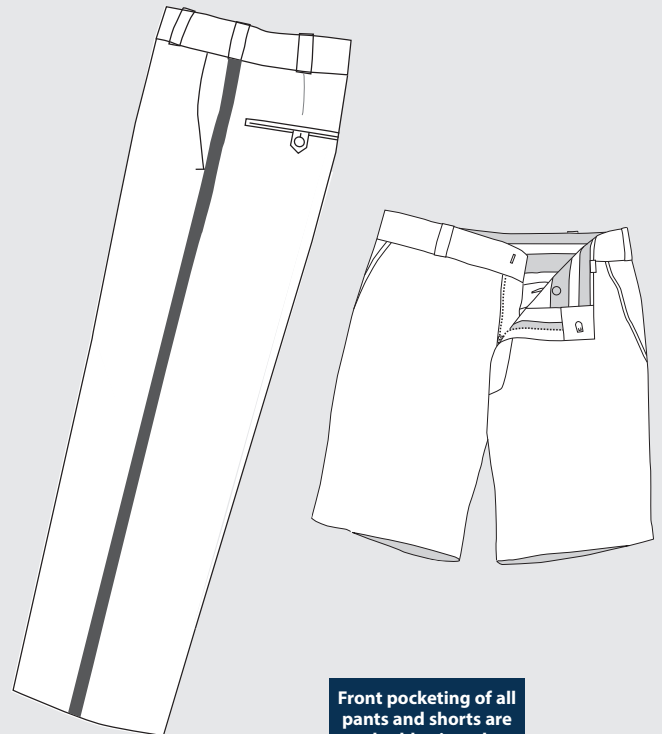

Front pocketing of all pants and shorts are double-tipped for added durability.

*ABOVE STYLES ALSO AVAILABLE FOR MOTOR VEHICLE CARRIERS

POSTAL SERVICE – LETTER CARRIER

MEN'S "COMFORT CUT" LETTER CARRIER PANTS & SHORTS*

FABRIC CHOICES:

- ▶ Lightweight 9-oz. 100% Polyester, Tropical
- ▶ Winter weight 13-oz. 100% Polyester, Elastique

FEATURES:

- ▶ Machine washable
- ▶ Quarter top front pockets
- ▶ Tru-Grip waistband to prevent shirt pull-out
- ▶ Security tab on left hip pocket

NOTE: Some styles feature Freedom Fit waistband while others feature Freedom Flex waistband. See style chart.

COLOR MENS

	Style No.	Style
Postal Blue	10620 55	Lightweight with Freedom Fit
Postal Blue	10701 55	Winter weight with Freedom Fit
Postal Blue	10631 55	Lightweight with Freedom Fit Shorts
Postal Blue	10801 55	Winter weight with Freedom Fit

Lightweight Pant Sizes: Short 30-40 (even only), Regular 28-38, 40-60 (even only),
 Winter Weight Pant Sizes: Short 30-38 (even only), Regular 28-38, 40-56 (even only),
 Short Sizes: Regular 28-38, 40-56 (even only)
 10801 Sizes: Short 28-36, Regular 28-38, 40-56 (even only) and Long 32-42 (even only)

MEN'S FREEDOM FLEX LETTER CARRIER PANTS & SHORTS*

FABRIC:

- ▶ Lightweight 9-oz. 100% Polyester, Tropical

FEATURES:

- ▶ Machine washable
- ▶ Quarter top front pockets
- ▶ Expandable Freedom Flex waistband with Tru-Grip rubberized strips to prevent shirt pull-out
- ▶ Security tab on left hip pocket



Front pocketing of all pants and shorts are double-tipped for added durability.

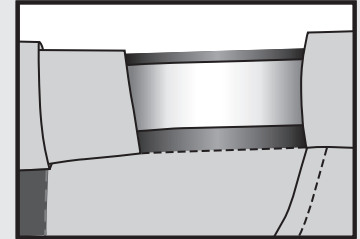
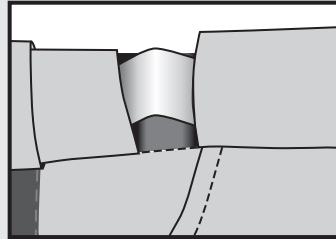

COLOR MENS

	Style No.	Style
Postal Blue	10920 55	Lightweight Shorts
Postal Blue	10931 55	Lightweight Shorts

Pant Sizes: Short 28-40 (even only over 38), Regular 28-38, 40-56 (even only), and Long 30-42
 Short Sizes: Short 28-42 (even only after 38), Regular 28-38, 40-56 (even only)

*ABOVE STYLES ALSO AVAILABLE FOR MOTOR VEHICLE CARRIERS

POSTAL SERVICE – LETTER CARRIER

WOMEN'S LETTER CARRIER PANTS & SHORTS

FABRIC CHOICES:

- ▶ Lightweight 9-oz. 100% Polyester, Tropical
- ▶ Winter weight 13-oz. 100% Polyester, Elastique

FEATURES:

- ▶ Machine washable
- ▶ Quarter top front pockets
- ▶ Added room in the seat and legs
- ▶ Elasticized waistband at sides
- ▶ Security tab on left hip pocket flap

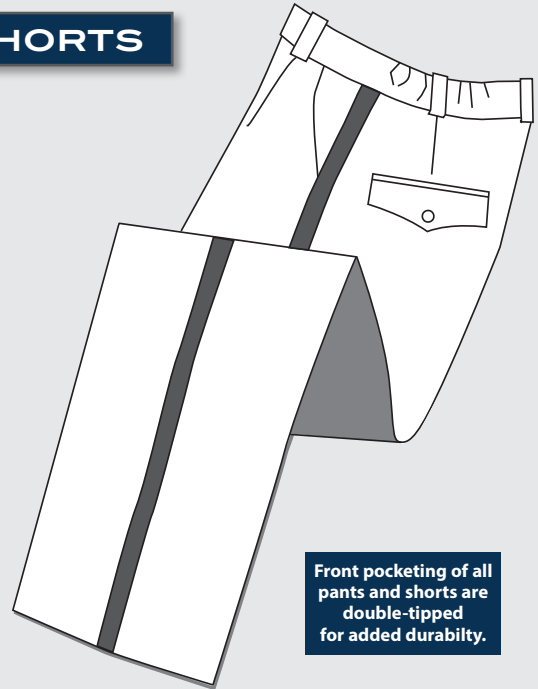

Front pocketing of all pants and shorts are double-tipped for added durability.

COLOR WOMENS

	Style No.	Style	Sizes
Postal Blue	10237 55	Lightweight	2-30
Postal Blue	10337 55	Lightweight Shorts	4-28
Postal Blue	10439 55	Winter Weight	4-26

Trouser and Short Sizes: Regular 4-26

WOMEN'S LETTER CARRIER SKIRTS & CULOTTES

SKIRT FEATURES:

- ▶ 9-oz. 100% texturized Polyester, Tropical
- ▶ Machine washable
- ▶ Side pockets and belt loops
- ▶ Right side hip pocket with button closure

CULOTTES FEATURES:

- ▶ 9-oz. Lightweight-weight 100% Polyester, Tropical
- ▶ Machine washable
- ▶ Inverted pleat at center front and back
- ▶ Quarter top pockets and belt loops
- ▶ Hip pockets with button closure
- ▶ Elasticized inserts in waistband

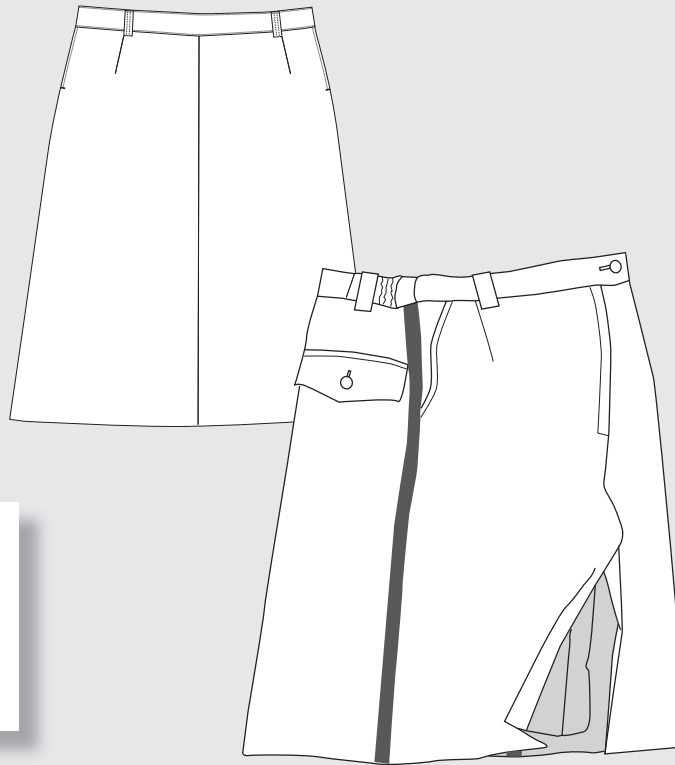

COLOR WOMENS

	Style No.	Style
Postal Blue	10236 55	Skirt
Postal Blue	10241 55	Culottes

Skirt Sizes: Available in Regular 6-24

Culotte Sizes: Available in Regular 4-28

***ABOVE STYLES ALSO AVAILABLE FOR MOTOR VEHICLE CARRIERS**

POSTAL SERVICE – RETAIL SERVICE

SHIRTS

FEATURES:

- ▶ 65% Polyester/35% Cotton, Broadcloth
- ▶ Solid Postal Blue
- ▶ MENS 7-button placket front with button-down dress collar
- ▶ WOMENS 6-button placket front with concealed buttons and button-down dress collar
- ▶ Hidden pencil compartment in left breast pocket
- ▶ Box pleat in back
- ▶ Nameplate eyelets

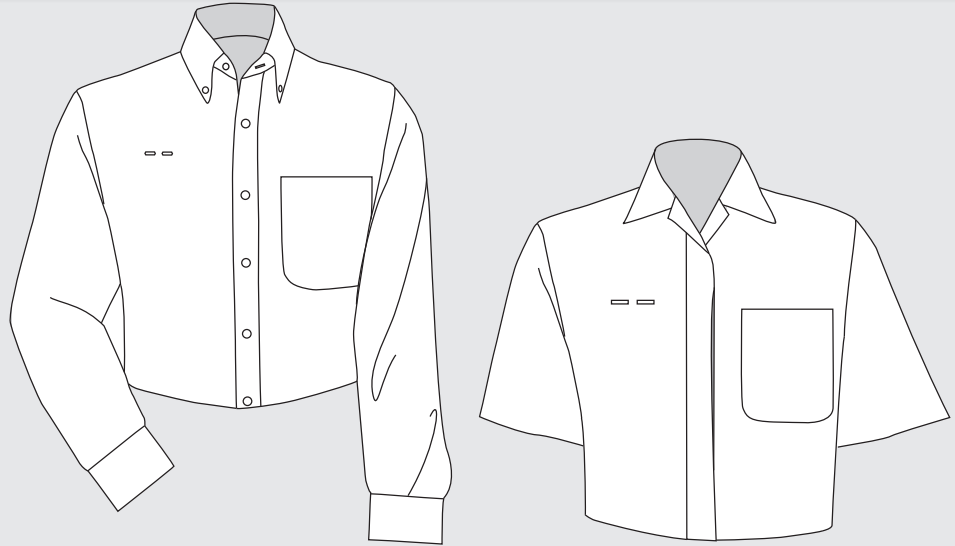

COLOR	MENS		WOMENS	
	Style No.	Style	Style No.	Style/Size
Postal Blue	32RC54 55	LS	110RC54 55	LS
Postal Blue	82RC54 55	SS	112RC54 55	LS Maternity XS-6XL
Postal Blue			160RC54 55	SS
Postal Blue			162RC54 55	LS Maternity XS-6XL

Men's Sizes: Neck Sized 13.5-22.5; Sleeve Lengths 30-36*

Women's Sizes: Long Sleeve Sized 2-32; Short Sleeve Sized 2-36

* 38/39 male sleeve length LS

POLO SHIRTS

FEATURES:

- ▶ Postal Blue with Navy Blue cuffs and collar
- ▶ Comfortable blend of 60/40 Cotton/Polyester Satin Stitch Interlock
- ▶ Knit cuffs and collar
- ▶ 3-button placket front
- ▶ Postal emblem on left breast
- ▶ Nameplate eyelets on right breast

*Longs are 2" longer on short sleeve style and 1" longer on long sleeve styles.



COLOR	MENS		WOMENS	
	Style No.	Style	Style No.	Style
Postal Blue	30T40 55	LS	130T40 55	LS
Postal Blue	30T40T 55	LS		
Postal Blue	80T40 55	SS	180T40 55	SS
Postal Blue	80T40T 55	SS		

Men's Sizes: S-5XL Reg, and Long*

Women's Sizes: S-3XL Reg.

POSTAL SERVICE – RETAIL SERVICE

PANTS

FEATURES:

- ▶ 10½-oz. 100% Polyester, Tropical
- ▶ Double pleat styling
- ▶ 1½" wide waistband
- ▶ Snug-Tex® and Ban-Rol to prevent shirt pull-out and waistband rollover
- ▶ ¾" lined belt loops

COLOR	MENS Style No.	WOMENS Style No.
Dark Heather Grey	10500 61	10550 61
Navy Blue	10500 86	10550 86

Men's Sizes: Short 32-42, and Regular 28-56
Women's Sizes: 2-26

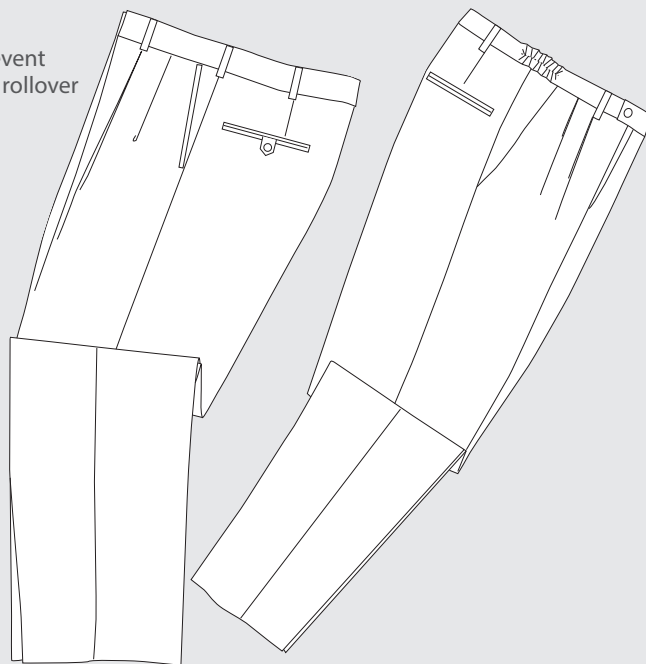

SKIRTS

SKIRT FEATURES:

- ▶ 10½-oz. 100% Polyester, Tropical
- ▶ Triple-pleated front styling with two side seam pockets
- ▶ Four cover-stitched belt loops
- ▶ Hidden nylon zipper closure

COLOR	WOMENS	
	Style No.	Style
Navy Blue	10536 86	Skirt

Sizes: 2-28. Finished skirt lengths vary.

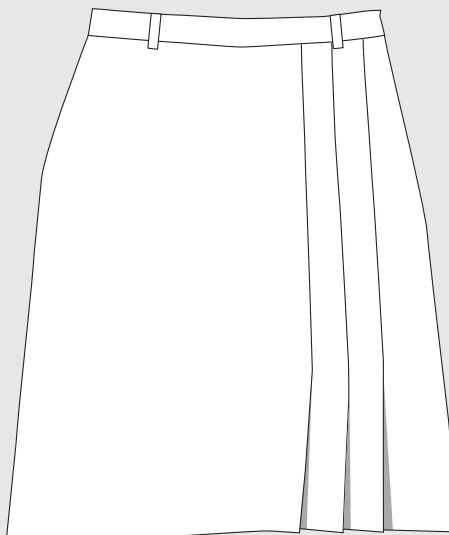

FC ACCESSORIES

FC REVERSIBLE PROTECTIVE MASK

FEATURES:

- ▶ Made of Flying Cross 65/35 Dracon Polyester/Cotton DuroPoplin
- ▶ Reversible Navy and Black
- ▶ Space on the mask for department logo
- ▶ Latex free ear bands
- ▶ Machine washable
- ▶ Made in U.S.A.
- ▶ Available in packs of 3

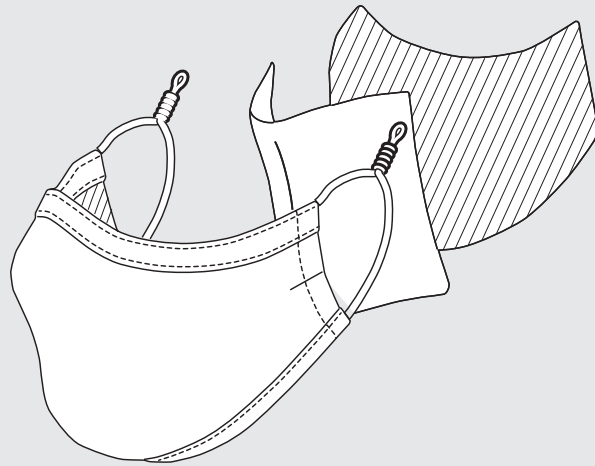

COLOR

	Style No.	Size
Midnight Navy	FCMASK02 76	One Size
Black	FCMASK02 10	One Size

FC LAUNDRY BAG

FEATURES:

- ▶ Royal Blue Laundry Bag
- ▶ Drawstring pulls with lock cord to securely fasten items inside of bag
- ▶ 22" x 28"



COLOR

	Style No.	Size
Royal Blue	FCLB001 66	22" x 28"

POCKET CONFIGURATIONS

T-1
Quarter top
4-pocket

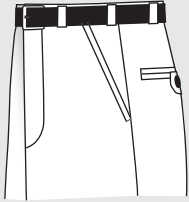

T-2
Side seam
or on seam
4-pocket

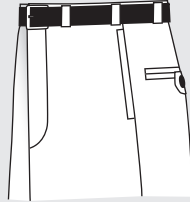

T-3
Quarter top
4-pocket
w/keystone
belt loops

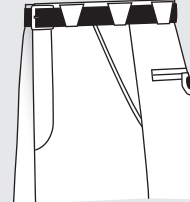

T-5
Western
style front
4-pocket

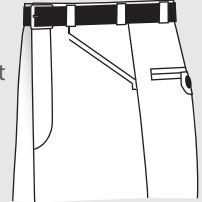

T-6
Side seam
on or seam
6-pocket
w/right and
left rear
Billy or SAP
pockets



T-7
Side seam
on or seam
6-pocket
w/right and
left rear
Billy or SAP
pockets w/
flaps on rear
pockets

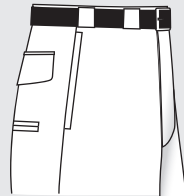

T-8
Western
style front
4-pocket w/
keystone
belt loops

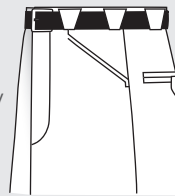

T-9
Side seam
on or seam
4-pocket w/
tunnel belt
loops

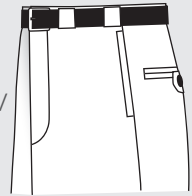

T-10
EMS
pocket

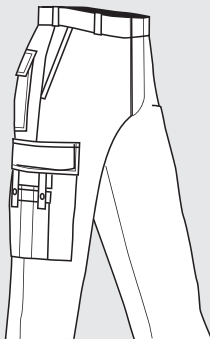

T-11
Quarter top
6-pocket
w/pleated
cargo
pocket

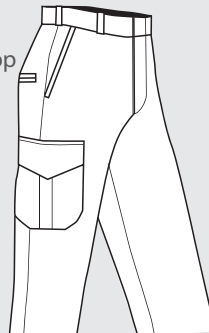

T-12
Quarter top
6-pocket
w/pleated
cargo
pocket &
flaps on rear
pocket



T-20
Quarter top
6-pocket
w/exposed
zippered
internal
cargo
pocket

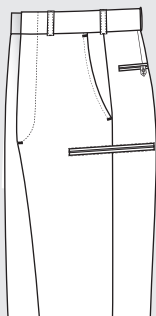

T-21
Quarter top
6-pocket w/
utility notch
& garaged
zippered
internal
cargo
pocket

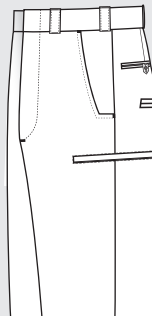

V-PKT
Quarter top
6-pocket w/
Vertx cargo
pocket

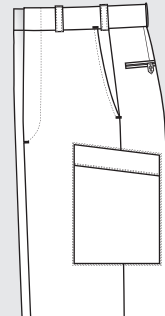

SIZING GUIDE

MEN'S SHIRT SIZING

ALPHA SIZE	NECK SIZE	CHEST SIZE	ACTUAL FINISHED SHIRT MEASUREMENTS		
			WAIST	BACK WIDTH	BACK LENGTH
SMALL	14-14½	34-36	37-39	15¾-16½	31¼-31½
MEDIUM	15-15½	38-40	41-43	17¼-18	31¾-32
LARGE	16-16½	42-44	45-47	18¾-19½	32¼-32½
X-LARGE	17-17½	46-48	49-51	20¼-21	32¾-34
2X-LARGE	18-18½	50-52	53-55	21¾-22½	34¼-34½
3X-LARGE	19-19½	54-56	57-59	23¼-24	34¾-35
4X-LARGE	20-20½	58-60	61-63	24¾-25½	35¼-35½
5X-LARGE	21-21½	62-64	65-67	26¼-27	35¾-36
6X-LARGE	22-22½	66-68	69-71	27¾-28½	36¼-36½

NOTE: Most long sleeve styles available in sleeve lengths of 32-37. Poly/Cotton and 100% Polyester long sleeve styles are only available in sleeve lengths of 32-35, and combination 36/37. Some styles are available in sleeve lengths of 38/39. UD styles have combination sleeve lengths of 30/31, 32/33, 34/35, 36/37, and 38/39.

Men's Long and Short Sleeve Neck Sizes: 14½-18½, 19, 20, 21, and 22

100% Polyester Neck Sizes: 14½-19½, 20, 21, 22

Men's Alpha Sleeve Lengths: Short=32, Regular=34, Long=36

Sizes above 4X-Large may be special ordered.

WOMEN'S SHIRT SIZING

SIZE	BUST
30	29-30
32	31-32
34	33-34
36	35-36
38	37-38
40	39-40
42	41-42
44	43-44
46	45-46
48	47-48
50	49-50
52	51-52

SPECIAL NOTE: Stock sizing availability shown here may vary. All stock sizing is subject to change. Contact Fechheimer Customer Service for complete up-to-date stock sizing availability. Non-stock sizes may be special ordered. All sizing measurements are approximations.

WOMEN'S LONG SLEEVE LENGTHS SIZING

28, 30	Reg.=30
32, 34	Reg.=30, Long=31
36, 38	Reg.=31, Long=32
40	Reg.=32, Long=33
42 & up	Reg.=33, Long=34

NOTE: 100% Polyester long sleeve styles are stocked in longs only. 100% Polyester LAPD long sleeve styles are stocked in regulars and longs.

OUTERWEAR/RAINWEAR/LINER CHEST SIZE CONVERSION

XS	S	M	L	XL	2XL	3XL	4XL
32-34	36-38	40-42	44-46	48-50	52-54	56-58	60-62

POLO SHIRTS AND TURTLENECKS—Alpha Size Conversion

XS (30-33), S (34-37), M (38-41), L (42-45), XL (46-49), 2XL (50-53), 3XL (54-57), 4XL (58-61), 5XL (62-65)

DICKEYS—Alpha Size Conversion

S/M (up to 14½), L/XL (15-18½), 2XL/3XL (19 and up)

RAIN PANTS—Alpha Size Conversion

XS (27-29), S (30-32), M (33-35), L (36-38), XL (39-41), 2XL (42-44), 3XL (45-47)

COMMAND SWEATERS—Alpha Size Conversion

XS (30-32), S (34-36), M (38-40), L (42-44), XL (46-48), 2XL (50-52), 3XL (54-56)

SIZING GUIDE

MEN'S PANTS SIZING

WAIST	HIP	RISE	THIGH
28	38	8¼	25½
29	39	8¾	26
30	40	8½	26½
31	41	8⅝	27
32	42	8¾	27½
33	43	8⅞	28
34	44	9	28½
35	45	9⅛	29
36	46	9¼	29½
37	47	9⅜	30
38	48	9½	30½
40	50	9¾	31½
42	52	10	32½
44	54	10¼	33½
46	56	10½	34½
48	58	10¾	35½
50	60	11	36½
52	62	11¼	37½
54	64	11½	38½
56	66	11¾	39½
58	68	12	40½
60	70	12¼	41½

Unfinished Inseam Measurements:

Short (34½) Reg. (36½) Long (38½)

Rise Measurements:

Short (-1/2) Long (+3/4)

Note: Most PANTS stocked to size 56. Some styles stocked to size 60.

WOMEN'S PANTS SIZING

SIZE	WAIST	HIP	RISE
2	28	37	8¼
4	29	38	8¾
6	30	39	8½
8	31	40	8⅝
10	32	41	8¾
12	34	43	9
14	36	45	9¼
16	38	47	9½
18	40	49	9¾
20	42	51	10
22	44	53	10¼
24	46	55	10½
26	48	57	10¾

Unfinished Inseam Measurements:

Short (33½) Reg. (35½) Long (37½)

Rise Measurements (when offered):

Short (-½) Long (+¾)

MEN'S DRESS COAT AND JACKET SIZING

(measurements based on regular length)

CHEST SIZE	WAIST SIZE	SLEEVE LENGTH	FULL LENGTH	
			JACKET	COAT
32	26	30½	21½	29¾
34	28	31	21¾	30
36	30	31½	22	30¼
38	32	32	22¼	30½
40	34	32½	22½	30¾
42	36	33	22¾	31
44	38	33½	23	31¼
46	40	34	23¼	31½
48	42	34½	23½	31¾
50	44	35	23¾	32
52	46	35½	24	32¼
54	48	36	24¼	32½
56	50	36½	24½	32⅞
58	52	37	24¾	33⅛
60	54	37½	25	33⅜

NOTE:

Short lengths are 1" shorter than regular in body and sleeve
Long lengths are 1" longer than regular in body and sleeve

WOMEN'S DRESS COAT SIZING

(measurements based on regular length)

SIZE	BUST SIZE	WAIST SIZE	HIP SIZE	SLEEVE LENGTH	FULL LENGTH
4	28	20	29	29	27½
6	30	22	31	29½	27¾
8	32	24	33	30	28
10	34	26	35	30½	28¼
12	36	28	37	31	28½
14	38	30	39	31½	28¾
16	40	32	41	32	29
18	42	34	43	32½	29¼
20	44	36	45	33	29½
22	46	38	47	33½	29¾
24	48	40	49	34	30

NUMERIC INDEX

ITEM	PAGE	ITEM	PAGE	ITEM	PAGE	ITEM	PAGE
700		8200W 86	31	38033 86	39	538-768	
700 10	50	8220 86	31	38200 05	27	538-768 21	55
740 10	50	8220W 86	31	38200 10	27	538-768W 21	55
740 86	50	8500		38200 86	26		
790 10	50	8500 86	32	38200W 05	27	53000	
790 86	50			38200W 10	27	53000 86	33
		8700		38200W 86	26	53100 86	33
3200		8700 86	32	38289 86	26		
3200 00	25			38800 10	39	54000	
3200 01	25	9800		38800 86	39	54100A 10	47
3200 04	25	9800 86	34	38803 86	38	54100A 86	47
3200 10	25	9810 86	34	38804 86	38	54100A 94	47
3200 26	25	9820 86	34	38833 10	39		
3200 66	25	9830 86	34	38833 86	39	55000	
3200 86	25					55100A 10	46
3200W 00	25	32000		39000			
3200W 01	25	32133 86	41	39300 10	21	56000	
3200W 04	25	32189 86	41	39300 86	21	56100 10	42
3200W 10	25	32218 05	20	39300 86	21, 26, 27	56100 86	42
3200W 26	25	32218W 05	20	39300W 10	21		
3200W 66	25	32221 86	26	39300W 86	21	57000	
3200W 86	25	32230 21	27	39400 05	21	57010 00	51
3220 00	25	32230 23	27	39400 10	21	57010 10	51
3220 01	25	32230 86	26	39400 86	21, 26, 27	57010 86	51
3220 04	25	32230W 86	26	39400W 05	21	57020 10	51
3220 10	25	32231 86	26	39400W 10	21	57020 86	51
3220 26	25	32247 26	20	39400W 86	21	57100 04	42
3220 66	25	32260 86	20	39489 86	21	57100 10	42
3220 86	25	32260 86	20	39489W 86	21	57100 27	42
3220W 00	25	32264 55	20	39900 86	26	57100 86	42
3220W 01	25	32275 05	20	39900W 86	26	57100W 04	42
3220W 04	25	32275W 05	20			57100W 10	42
3220W 10	25	32278 86	20	43000		57100W 27	42
3220W 26	25	32289 86	18, 19	43200 86	19	57100W 86	42
3220W 66	25	32289W 86	18, 20	43200W 86	19	57300 10	42
3220W 86	25	32291 86	20			57300 86	42
		32293 86	20	47000			
3700				47280 05	17	58000	
3704 21	55	33000		47280 10	17	58200Z 10	43
3704W 21	55	33298 86	54	47280 23	17	58200Z 86	43
3706BK 06	53			47280 86	17		
3706BKW 06	53	34000		47280 94	17	59000	
		34200 86	26	47280W 05	17	59130WP 05	50
3900		34200W 86	26	47280W 10	17	59130WP 10	50
3900 10	27	34236 76*	18	47280W 23	17	59130WP 86	50, 51
3900 26	27	34800 86	40	47280W 86	17	59130WP 94	50
3900 86	26	34880 86	40	47280W 94	17		
3900 94	27	34891 86	40	47289 86	17	71000	
3900W 10	27	34892 86	41	47289W 86	17	71500 86	52
3900W 26	27			47300 05	28	71500 99	52
3900W 86	26	37000		47300 10	28	71500P 86	52
3900W 94	27	37100 10	27	47300 86	28		
		37100W 10	27	47300W 05	28	73000	
4800		37100 86	26	47300W 10	28	73160A 10	49
4800S 96	37	37100 94	27	47300W 86	28	73160A 86	49
4800SDC 96	37	37100W 86	26	47330 86	28		
4800SK 96	37	37100W 94	27	47330W 86	28	74000	
		37291 86	20	47400 86	28	74200 86	35
7000		37291W 86	20	47400W 86	28	74200W 86	35
7000 25	35	37298	52	47680 86	17		
7000 86	35	37298 86	54	47680W 86	17	76000	
7020 25	35	37400 86	21	47781 86	17	76230 10	43
7020 86	35	37400 86	21, 26	47781W 86	17		
		37400W 86	21			79000	
7600		37600 86	20	48000		79900GTXA 10	48
7600 86	35	37600W 86	20	48200 86	35	79900GTXA 86	48
7620 86	35	37600W 86	20	H48200 86	35	79900GTXA 94	48
				48200W 86	35		
8200		38000		H48200W 86	35	87000	
8200 86	31	38033 10	39			87200 86	31

NUMERIC INDEX

ITEM	PAGE	ITEM	PAGE	ITEM	PAGE	ITEM	PAGE
87200W 86	31	FX5000VS 86	14	FX57400W 86	11	102W66 00	22
87300 86	31	FX5000VSW 86	14	FX57700 86	13	102W66 25	22
87300W 86	31	FX5000W 86	11	FX57700W 86	13	102W66 41	23
		FX5020 86	11	FX77200 10	8	102W66 91	23
92000		FX5020VS 86	14	FX77200 86	6, 7, 8, 12, 13, 17	102W69 86	20, 23
92280 86	54	FX5020VSW 86	14	FX77200W 10	6, 8	103W66 04	22
		FX5020W 86	11	FX77200W 86	6, 7, 8, 12, 13, 17	104W66 10*	22
98000		FX5100 86	12, 14, 15	FX77300 10	9	104W66 86*	22
98200 86	34	FX5100W 86	12, 14, 15	FX77300 27	9	105W84 04	15
98200W 86	34	FX5120 86	12, 14, 15	FX77300 71	9	105W84 10	15
98280 86	54	FX5120W 86	12, 14, 15, 16	FX77300 86	9	105W84 26	15
				FX77300 94	9	107W84 86	15
HYBRID PATROL		FX S.T.A.T.		FX77300W 10	9	109W65 04	23
05VS84 86	16	FX7000 10	6, 8	FX77300W 27	9	120W95 86	18
35VS77 06	53	FX7000 26	8	FX77300W 71	9	149W84 86	15
35VS78 04	25	FX7000 86	6, 8	FX77300W 86	9	202W66 26	22
35VS78 10	25	FX7000VS 04	10	FX77300W 94	9	204W39 86*	21
35VS78 86	25	FX7000VS 10	10	FX77400 10	6, 7, 8	204W66 86**	22
55VS84 86	16	FX7000VS 27	10	FX77400 86	6, 8	331W66 10	55
85VS77 06	53	FX7000VS 86	10, 11	FX77400W 10	6, 7, 8	331W78 10	55
85VS78 04	25	FX7000VSW 04	10	FX77400W 86	6, 8	440W97 04	56
85VS78 10	25	FX7000VSW 10	10				
85VS78 86	25	FX7000VSW 27	10	AEROSHELL		STYLE R	
105VS84 86	16	FX7000VSW 86	10, 11	FC1000VC 00	26	35R58 86	28
135VS77 06	53	FX7000W 10	8	FC1000VC 04	26	55R84 04	15
135VS78 04	25	FX7000W 26	8	FC1000VC 10	26	55R84 10	15
135VS78 10	25	FX7000W 86	8	FC1000VC 86	26	55R84 26	15
135VS78 86	25	FX7020 10	6, 8	FC2000VC 86	16	57R84 86	15
155VS84 86	16	FX7020 26	8	FX5140VC 86	14	57R84Z 86	15
185VS77 06	53	FX7020 86	6, 8			69R66 04	22
185VS78 04	25	FX7020VS 04	10	STYLE W		70R95 86	18
185VS78 10	25	FX7020VS 10	10	05W84 04	15	85R54 00*	29
185VS78 86	25	FX7020VS 27	10	05W84 10	15	85R54 35*	29
		FX7020VS 86	10, 11	05W84 26	15	85R54 41*	29
		FX7020VSW 04	10	07W84 86	15	85R54 76*	29
CORE S.T.A.T.		FX7020VSW 10	10	07W84Z 86	15	85R58 86	28
CS1000 10	6	FX7020VSW 27	10	19W66 04	22	85R77Z 06	53
CS1000 86	6	FX7020VSW 86	10, 11	20W95 86	18	85R78 00	24
CS1000VS 10	7	FX7020W 10	6, 8	33W78Z 00	24	85R78 86	24
CS1000VS 86	7	FX7020W 26	8	33W78Z 01	24	85R78Z 00	24
CS1000VSW 10	7	FX7020W 86	6, 8	33W78Z 04	24	85R78Z 01	24
CS1000VSW 86	7	FX7100 04	9	33W78Z 45	24	85R78Z 04	24
CS1000W 10	6	FX7100 10	9	33W78Z 94	24	85R78Z 26	24
CS1000W 86	6	FX7100 27	9	34W78Z 10	24	85R78Z 45	24
CS1020 10	6	FX7100 71	9	34W78Z 86	24	85R78Z 94	24
CS1020 86	6	FX7100 86	7, 9	35W54 00	29	87R78Z 10	24
CS1020VS 10	7	FX7100 94	9	35W54 35	29	87R78Z 86	24
CS1020VS 86	7	FX7100W 04	9	35W54 41	29	90R65 04	23
CS1020VSW 10	7	FX7100W 10	7, 9	35W54 76	29	92R78Z 00	24
CS1020VSW 86	7	FX7100W 27	9	35W77Z 06	53	92R78Z 04	24
CS1020W 10	6	FX7100W 71	9	35W78 00	24	92R78Z 86	24
CS1020W 86	6	FX7100W 86	9	35W78 86	24	92R84Z 86	16
CS17200 10	6	FX7100W 94	9	35W78Z 26	24	95R66 00	22
CS17200 86	6	FX7120 04	9	35W78Z 86	24	95R66 25	22
CS17200W 10	6	FX7120 10	9	40W65 04	23	95R66 26	22
CS17200W 86	6	FX7120 27	9	42W78Z 00	24	95R69 86	20, 23, 28
CS17300 10	7	FX7120 71	9	42W78Z 04	24	96R66 41	23
CS17300 86	7	FX7120 86	9	42W78Z 86	24	96R66 91	23
CS17300W 10	7	FX7120 94	9	42W84Z 86	16, 18	97R66 10	22
CS17300W 86	7	FX7120W 04	9	45W66 00	22	97R66 86	22
CS17400 10	6	FX7120W 10	7, 9	45W66 25	22	98R39 86	21
CS17400 86	6	FX7120W 27	9	45W66 26	22	98R66 86	22
CS17400W 10	6	FX7120W 71	9	45W69 86	20, 23	99R84 86	15
CS17400W 86	6	FX7120W 86	7, 9	46W66 41	23	126R54 00	29
		FX7120W 94	9	46W66 91	23	126R54 35	29
CROSS FX		FX47300 06	53	47W66 10*	22	126R54 41	29
FX4100 06	53	FX47300W 06	53	47W66 86*	22	126R54 76	29
FX4100W 06	53	FX57300 86	12, 13, 17	48W39 86	21	126R77Z 06	53
FX4120 06	53	FX57300W 86	12	48W66 86**	22	126R78 00	24
FX4120W 06	53	FX57400 86	11	49W84 86	15	126R78 01	24
FX5000 86	11						

NUMERIC INDEX

ITEM	PAGE	ITEM	PAGE	ITEM	PAGE	ITEM	PAGE
126R78 04	24	192R78Z 86	24	STYLE P		10701 55	60
126R78 45	24	192R84Z 86	16, 18	28P8696 96	36	10920 55	60
126R78Z 00	24	199R84 86	15			10931 55	60
127R78 10	24	207R66 10	55	STYLE SF			
127R78 86*	24	207R78 10	55	SFFDTRS02 86	57	STYLE LC	
127R78Z 86*	24	252R66 26	22	SFPDTRS01 86	57	32LC54 55	58
135R58 86	28	254R39 86	21			32LC54T 55	58
142R78Z 00	24	254R66 86	22	STYLE SS		60LC54 55	58
142R78Z 04	24	257R66 10	55	SS8200	31	60LC54 55	58, 59, 60, 61, 63
142R78Z 86	24	257R78 10	55	SSLA8200W	31	82LC54 55	58
142R84Z 86	16, 18	681R66 10	55			82LC54T 55	58
152R66 00	22	681R78 10	55	STYLE TR		110LC54 55	58
152R66 25	22	790R97 04	56	TR070 86	26	112LC54 55	58
152R66 41	23			TR070W 86	26	160LC54 55	58
152R66 91	23	STYLE A				170LC54 55*	58
152R69 86	20, 23	16A49 15	30	STYLE V			
153R66 04	22	24A48 15	30	V47680 10	17	STYLE RC	
154R66 10*	22	28A54 00	30	V47680 86	17	32RC54 55	62
154R66 86*	22	66A49 15	30	V47680W 10	17	82RC54 55	62
155R84 04	15	74A48 15	30	V47680W 86	17	110RC54 55	62
155R84 10	15	78A54 00	30	V98300 86	34	112RC54 55	62
155R84 26	15	124A48 15	30	V98300W 86	34	160RC54 55	62
157R84 86	15	174A48 15	30			162RC54 55	62
159R65 04	23	228A54 00	30	10000			
170R95 86	18	278A54 00	30	10220 55	59	STYLE T	
176R54 00	29			10236 55	61	30T40 55	62
176R54 35	29	STYLE B		10237 55	61	30T40T 55	62
176R54 41	29	17B8696C 96	36	10241 55	61	80T40 55	62
176R54 76	29	19B8196C 96	36	10331 55	59	80T40T 55	62
176R77Z 06	53	19B9996C 96	36	10337 55	61	80T50 55	59
176R78 00	24			10401 55	59	130T40 55	62
176R78 01	24	STYLE CHP		10439 55	61	180T40 55	62
176R78 45	24	CHP-646168 05	57	10500 61	63	180T50 55	59
177R78 10	24	CHPHTPW 04	56	10500 86	63		
177R78 86	24	CHPT1404 04	56	10536 86	63		
177R78Z 86	24			10550 61	63		
177R78Z 86	24	STYLE FCL		10550 86	63		
185R58 86	28	FCLB001 66	64	10620 55	60		
192R78Z 00	24	FCMASK02 10	64				
192R78Z 04	24	FCMASK02 76	64				

CUSTOMER NAME: _____ CUSTOMER NO: _____ DATE: _____

NAME: _____ DIST.: _____ PIN#: _____ HEIGHT: _____ WEIGHT: _____ MALE

GARMENT STYLE NO. USE MEASUREMENTS or MAKE SIZE _____ FEMALE

COMMENTS: _____

TROUSERS	SHIRTS	DRESS COAT
----------	--------	------------

(2) Waist _____	(6) Neck _____	(6) Neck _____
(3) Hips _____	(5) Shoulder Pt. to Pt. _____	(10) Collar to Waist _____
(12) Outseam _____	(1) Chest/Bust _____	(8) Coat Length _____
(11) Inseam (Desired Length) _____	(2) Waist _____	(5) Shoulder Pt. to Pt. _____
(4) Thigh (Female) _____	(3) Hip _____	(1) Chest/Bust _____
(13) Rise _____	(7) Sleeve (Desired Length) _____	(2) Waist _____

CAP

(14) Head measurement _____

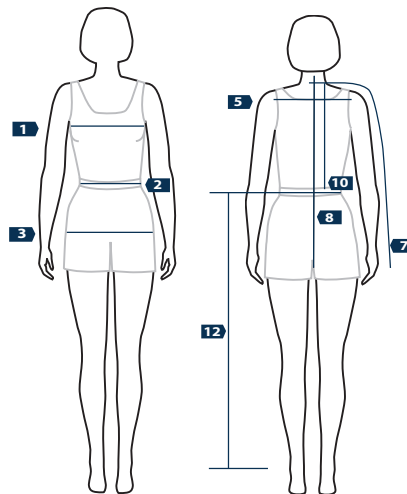
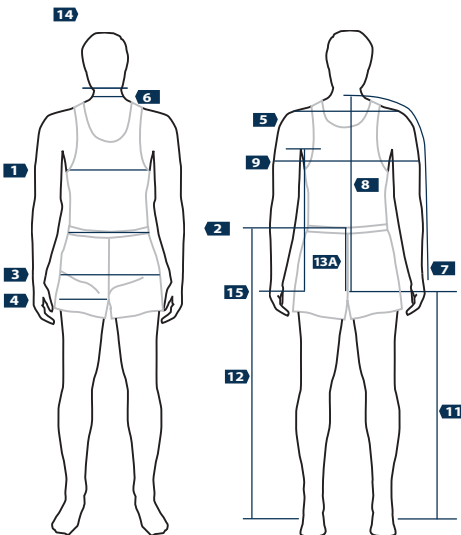

BLUE GOODS FIT MILITARY FIT

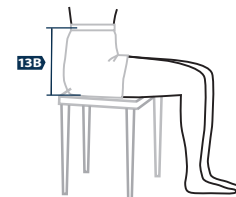
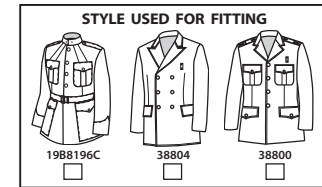

HOW TO MEASURE

For best results. **DO NOT** take your own measurements. Stand up straight but relaxed, wearing best fitting undergarments, or if preferred, clothing that follows the body's contour. Have someone hold tape so that it is straight, snug, and less smooth but doesn't indent the body. Do not add to body measurements or place finger(s) between body and tape.

1. **Chest/Bust** — with arms down and relaxed, measure around the fullest part of the chest. Keep tape up under the arms, across the shoulder blades.
2. **Waist** — measure around waist, where you normally wear your pants. Measure over shirt, but not over slacks or belt.
3. **Hip** — measure at the fullest part of the hips. Make sure tape is comfortable and not too tight (7-9" below natural waist).
4. **Thigh** — measure around thigh at approximately 1" below crotch.
5. **Shoulder Pt. to Pt.** — measure across the shoulder bone to bone.
6. **Neck** — measure around the base of the neck.
7. **Sleeve Length** — measure from nape of neck over the shoulder to the wrist bone, to desired length.
8. **Coat Length** — measure from the nape of the neck to below the seat area (approximately 1" below buttocks).
9. **Over the Arms** — arms down, measure around chest at fullest part.
10. **Collar to Waist** — measure from nape of the neck to waist.
11. **Inseam** — measure from crotch along inside leg to desired length. Take this measurement with shoes on. If you have a similar pair of well-fitting pants, lay flat, smoothing out front and back creases. Measure along inside seam, from crotch to bottom of hem.
12. **Outseam** — measure from bottom of waistband along outside seam line to desired length. Take this measurement with shoes on.
- 13A. **Male Rise** — difference between the outseam and the inseam.
- 13B. **Female Rise** — should be taken with person sitting on chair and measured from bottom of waistband to seat on chair. This determines the rise.
14. **Cap Measurement** — measure 3/4" above ear where your hat will be worn. Pull the tape tight to measure within 1/8".
15. **Sleeve Inseam** — measure from armpit to wristbone.

Fechheimer

4545 Malsbary Road
Cincinnati, Ohio 45242

Phone: 513-793-5400 Fax: 513-793-7819

Customer Service: 800-543-1939

www.flyingcross.com

Go to *Product Guides and Catalogs* to either download or view our latest *Product Guide*.